



**CYMDEITHAS AMAETHYDDOL PONTARGOTHI
COTHI BRIDGE AGRICULTURAL SOCIETY**

NANTGAREDIG, CARMARTHENSHIRE, SA32 7NA

www.cothibridgeshow.cymru

Holding No. 55/039/8000

SHOW SCHEDULE RHAGLEN Y SIOE



DYDD SADWRN, MAI 30, 2026

SATURDAY, MAY 30, 2026



Cothi Bridge Showground

ADMISSION
ADULTS £10.00
CHILDREN UNDER 16 FREE

OFFICIALS

President:

Mr LLOYD DAVIES, NANTGAREDIG

Chairman:

Mr MATHEW JONES, NANTGAREDIG

Vice-Chairman:

Mr. NIGEL JONES, NANTGAREDIG

Hon. Life Members:

Mr E. H. PERKINS	Mr PHILIP MORGAN
Mrs DAPHNE JONES, B.Sc.	Mr GWYNNE WILLIAMS
Mrs ELIN ZEHREN	Rev. PHILIP JOHNES
Mrs WINNIE PHILLIPS	Mr JOHN JAMES
Mrs EIRWEN WILLIAMS, J.P.	Mr HUW JONES
Mr ROY THOMAS, F.S.A.	Mr HYWEL THOMAS
Mrs SARA REEVE	Mr BRYAN RAYMOND
Mr IVOR DAVIES	Mr HYWEL REES
Mr NIGEL JONES	Mr LLOYD THOMAS
Mr ALAN BEYNON	MRS ELONWY PHILLIPS
Mrs GLENYS JONES	

Hon. Secretary/Minute Secretary:

Mrs JACQUELINE HINDS

Llys Egwad, Llanegwad, Carmarthen, SA32 7NJ

Telephone: 07432 283323 Email: secretary@cothibridgeshow.cymru

Treasurer, Trade Stand, Advertising & Sponsorship Co-ordinator:

Mr WYN HINDS

Chairperson Ladies' Committee:

Mrs ANNE DAVIES

Secretary Ladies' Committee:

Mrs JENNY GAMMON

Treasurer Ladies' Committee:

Mrs HEULWEN DAVIES

Treasurer, Trade Stand, Advertising & Sponsorship Co-ordinator:

Mr WYN HINDS

Liaison Officer:

MR HYWEL REES

Health & Safety Officer:

Mr KEVIN THOMAS

Hon. Veterinary Surgeons:

DYFED FARM VETS

Show Directors:

Mrs HEULWEN DAVIES, Mr ANTHONY JAMES,
Mr MATHEW JONES.

Commentator:

Mr PETER HOWELLS

Acknowledgements

The Directors, Officials and Members of Cothi Bridge Agricultural Society record their appreciation to the following for their practical support and sponsorship.

Castell Howell.

Meddygfa Tywi.

Mr Oliver Jenkins, Website Designer.

Vale of Towy Young Farmers Club.

LHP Accountants.

Dyfed Farm Vets.

Welsh Cottage Cakes.

Y Stand Llaeth

All Sponsors for their generosity.

All Volunteers for their help on Show Day.

All Advertisers and Trade Stand Holders for their continued support

President's Message

It is a great honour and privilege to be asked to be President of this year's Cothi Bridge Show. My family have a long standing association with the Society, going back to when my grandfather Richard Davies of Nantsaer was chairman in 1921, and more recently my father William Davies was also President in 1981. I am sure they would both be very proud to see me as President over a century later.

The Cothi Bridge show has always been at the heart of our community

bringing together farmers, families, competitors, and friends. It celebrates the very best of rural life, from livestock and produce to crafts and companionship.

I would like to thank the committee, volunteers, sponsors and everyone who works so hard to make the show happen. These events don't happen without a great deal of dedication behind the scenes.

Neges y Llywydd

Mae'n anrhydedd ac yn fraint i gael fy ngwahodd i fod yn Llywydd Sioe Amaethyddol Pontargoethi eleni. Mae gan fy nheulu gysylltiad hir â'r Gymdeithas, yn mynd yn ôl i'r adeg pan oedd fy nhad-cu, Richard Davies o Nantsaer, yn gadeirydd yn 1921, ac yn fwy diweddar roedd fy nhad, William Davies, hefyd yn Llywydd ym 1981. Rwy'n siŵr y byddai'r ddau yn falch iawn o'm gweld i yn Llywydd dros ganrif yn ddiweddarach.

Mae Sioe Amaethyddol Pontargoethi wedi bod erioed wrth galon ein cymuned, gan ddod â ffermwyr, teuluoedd, cystadleuwyr a ffrindiau ynghyd. Mae'n dathlu'r gorau o fywyd gwledig, o dda byw a chynnyrch i grefftau a chwmniaeth.

Hoffwn ddiolch i'r pwyllgor, y gwirfoddolwyr, y noddwyr a phawb sy'n gweithio mor galed i wneud i'r sioe ddigwydd. Nid yw digwyddiadau fel hyn yn digwydd heb lawer iawn o ymroddiad y tu ôl i'r llenni.

Dymunaf pob llwyddiant i'r Sioe.

Lloyd Davies

CYFRIFWYR

LHP

Cymraeg

ACCOUNTANTS

Accounts	Cyfrifon
Taxation	Trethi
Audit	Archwiliadau
Succession & Exit Planning	Cynlluniau Olyniaeth ac Ymadael
Business Advice	Cyngor Busnes
Tax Planning	Cynlluniau Treth
Management Accounts	Cyfrifon Rheoli
Online Bookkeeping Service	Gwasanaeth Cadw Cyfrifon Ar-lein
Inheritance Tax Planning	Cynlluniau Treth Etifeddiant
Probate	Profiant

FREE INITIAL CONSULTATION



 info@lhp.co.uk

www.lhp.co.uk

YOUR PARTNER EVERY STEP OF THE WAY.

Carmarthen
01267 237534
Cross Hands
01269 834877

Haverfordwest
01437 766749
Aberaeron
01545 570401

Lampeter
01570 422204
Aberystwyth
01970 601188

Tenby
01834 844743
Llandoverly
01550 910910

 Think Ahead

RULES AND REGULATIONS

- 1 The object of the Society is to improve the breeding of Horses, Cattle, Sheep generally, also horsemanship and stock handling. Prizes will be given under the following conditions.
- 2 All objections to be made in writing and lodged with the Secretary. The objection shall be made within 30 minutes of the end of the Class with a deposit of £30.00, which amount shall be forfeited should the objection not be upheld.
- 3 All disputes to be settled by the Committee, whose decisions shall be final.
- 4 **The Show to commence at 9.00a.m. prompt.**
- 5 If, in the opinion of the judges, the exhibits in any class are of insufficient merit, the Committee reserves the right to withhold the whole or any of the prizes.
- 6 **All entries must be accompanied by entry and first aid fees. Horse entries will close at midnight Monday 25th May 2026. Online entries for Cattle, Sheep, Goats and Alpacas will close at 6:00pm on Thursday 28th May 2026. Proof of exhibit entry will be required to enter the showfield either by printed document or electronic device. Numbers to be collected from the Secretary's Office.**
- 7 The rules of an affiliated society shall apply where required under the conditions of affiliation.
- 8 Correctly secured Skull Caps/Riding Hats that meet current Safety Standards, as directed by breed and affiliated societies **MUST** be worn by riders at all times when mounted.
- 9 The classes will be judged in the order in which they appear in the timetable but if considered necessary, this order will be changed and the exhibits not brought into the ring immediately on being called by the Stewards will be disqualified.
- 10 All animals will be considered and treated as being in the sole charge of the exhibitors, or their servants, during the whole of the time they are on the Show Field, and the Show Committee will not be responsible for any loss, damage or injury arising from accidents or other causes.
- 11 All Stallions, four years old and over, must hold a current licence and handled by an adult (16 years old and over). Foals to be at least three weeks old and over on Show Day.
- 12 If there are fewer than 3 exhibits in any of the Horse/Pony classes, then that class could be amalgamated at the Committee's discretion.
- 13 In horse/pony classes, prizes will be allocated as follows – 2 entries in the class – 1st prize only, 4 entries in the class – 1st and 2nd prize only, 5 entries in the class – 1st, 2nd and 3rd prizes,

- 14 **Cattle, Sheep and Goat entries are encouraged to pre enter, entries will be taken on the day, however for sheep entries on the day, the entry fee will increase from £2.00 to £3.00**
- 15 Only the driver of stock carrying vehicles in the cattle, sheep and goat sections will be admitted free of charge. All other passengers must pay the full entrance charge.
- 16 For further information or queries please communicate with the Show Secretary who will bring it to the attention of the appropriate official/s. At all times the Committee's decisions will be enforced and final.
- 17 Under no circumstances are collections to be made on the Field.
- 18 The Committee will not be responsible for any error which may appear in the Schedule/Catalogue, or for any entry made in the wrong class and number cards must be placed on exhibits in such a way that they may be readily seen by the spectators.
- 19 The Committee reserves the right to amend the rules at any time.

**Llewellyn Humphreys
Chartered Surveyors**

Land Agents & Valuers

Proud to support The Cothi Bridge Agricultural Show

- **RICS Homebuyer's & Building Surveys undertaken**
 - **Land & Probate Valuations**
 - **Help To Buy Surveys**

**Napier House
Spilman Street
Carmarthen
SA31 1JY**

01267 237812

www.llewellynhumphreys.co.uk

Health and Safety Policy (Cothi Bridge Show)

Health and Safety Policy (Cothi Bridge Show)

PART 1: STATEMENT OF GENERAL POLICY

The Cothi Bridge Show (CBS) committee is committed to ensuring that all activities relating to the show are carried out before, during and after the show itself with safety as its primary concern to not cause ill health or injury.

Specifically, the CBS committee will, so far as is reasonably practicable:

- Conduct the Society's undertaking in such a way as to ensure persons who may be involved in coordinating and preparing the showground before the event, participating as officials at the show itself, clearing the site after the event and anyone attending the show are not exposed to risks to their Health and Safety.
- Bring to the notice of all Exhibitors, Retailers, Caterers and their Agents and Employees, their duty to co-operate with the Society to ensure that this Policy is effective and to offer all necessary assistance to ensure the Health and Safety at the Show of all Exhibitors and others on the Society's Showground.
- Require those participating in, or attending, the Show to assist the Society in their aims of preventing accidents and abiding by the instructions given by Officials and Stewards before, during and after the event.
- Ensure that appropriate risk assessments are carried out for the Society's activities.

This statement has been approved and adopted on behalf of the CBS Committee by:

Signed
(Chair)

Date: 19/3/26

(Chair)

2: ORGANISATION – Roles and Responsibilities

The CBS Committee has the ultimate responsibility for overseeing H&S matters relating to the CBS, before, during and after the show itself.

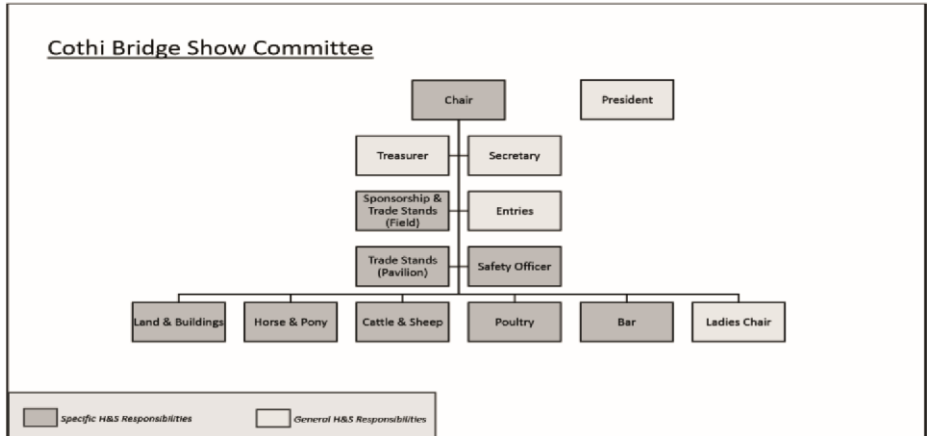

General H&S Responsibilities – in addition to the specific responsibilities listed below for named committee members, all committee members shall be responsible for:

- The promotion of a proactive H&S culture by setting a good H&S example to others.
- Reporting deficiencies or concern regarding any aspect of H&S to the Safety Officer and the wider CBS committee for appropriate action.

The **CHAIR** shall be responsible for ensuring;

- The Health and Safety Policy is developed, implemented, monitored and reviewed.
- Health and Safety operational responsibility is delegated to competent officials.

The **OFFICIAL (LAND & BUILDINGS)** shall be responsible for ensuring:

- The CBS land and buildings are compliant with H&S compliance obligations, and ensuring appropriate licences, permits and facilities are in place.
- H&S Risk Assessments for Land and Buildings are appropriate, accurate and current.
- The control measures specified in the risk assessment and applicable to Land and Buildings are implemented.
- People under direction of the official have adequate information about the H&S risks and risk control measures that apply to their activity and are competent to undertake their activity.

- (e) Emergency arrangements relating to Land and Buildings are in place to respond to a major H&S incident.
- (f) Information relating to land and buildings that may be relevant to an investigation following a H&S incident (adverse event) is collated and made available, and to lead or assist in the investigation as requested.
- (g) The arrangements detailed in Part 3 of this policy for Electricity, Generators, Machinery and Toilet & Washing Facilities are implemented.

The **OFFICIAL (HORSE & PONY)**, **OFFICIAL (CATTLE & SHEEP)**, and **OFFICIAL (POULTRY)** – shall be responsible for ensuring:

- (a) The control of animals taking part in the show are compliant with H&S compliance obligations, and for ensuring appropriate licences, permits and facilities are in place.
- (b) H&S Risk Assessments for their areas or responsibility are recorded, and are appropriate, accurate and current.
- (c) The control measures specified in the risk assessments are implemented.
- (d) People under direction of the official have adequate information about the H&S risks and control measures that apply to their activity and are competent to undertake their activity.
- (e) Emergency arrangements relating to their area of responsibility are in place to respond to a major H&S incident.
- (f) Information relating to land and buildings that may be relevant to an investigation following a H&S incident (adverse event) is collated and made available, and to lead the investigation if requested.
- (g) The arrangements detailed in Part 3 of this policy for Animals (as applicable to their area of responsibility) are implemented.

The **OFFICIAL (BAR)** shall be responsible for ensuring:

- (a) The operation of the Bar is compliant with legal and H&S compliance obligations, and for ensuring appropriate licences, permits and facilities are in place.
- (b) A H&S Risk Assessments has been conducted and is recorded, and is appropriate, accurate and current.
- (c) The control measures specified in the risk assessments are implemented.

- (d) People under direction of the official have adequate information about the H&S risks and control measures that apply to their activity and are competent to undertake their activity.
- (e) Emergency arrangements relating to the Bar and surrounding area are in place to respond to a major H&S incident (such as a fire).
- (f) Information relating to the bar and surrounding area that may be relevant to an investigation following a H&S incident (adverse event) is collated and made available, and to lead or assist in the investigation if requested.
- (g) The arrangements detailed in Part 3 of this policy for Licensing for Alcoholic Refreshments are implemented.

The **SPONSORSHIP & TRADE STAND OFFICER (FIELD)** shall be responsible for ensuring:

- (a) The Trade Stands are compliant with H&S compliance obligations, and ensuring appropriate licences, permits and facilities are in place.
- (b) The H&S Risk Assessments covering Trade Stands are appropriate, accurate and current.
- (c) Trade Stand personnel are made aware of their H&S responsibilities (outlined below).
- (d) Information relating to Trade Stands that may be relevant to an investigation following a H&S incident (adverse event) is collated and made available, and to lead or assist in the investigation if requested.
- (e) The arrangements detailed in Part 3 of this policy for Liquid Petroleum Gas and Food Hygiene are implemented.

The **TRADE STAND OFFICER (PAVILION)** shall be responsible for ensuring:

- (a) The Trade Stands are compliant with H&S compliance obligations, and ensuring appropriate licences, permits and facilities are in place.
- (b) The H&S Risk Assessments covering Trade Stands are appropriate, accurate and current.
- (c) Trade Stand personnel are made aware of their H&S responsibilities (outlined below).
- (d) Information relating to Trade Stands that may be relevant to an investigation following a H&S incident (adverse event) is collated and made available, and to lead or assist in the investigation if requested.
- (e) The arrangements detailed in Part 3 of this policy for Food Hygiene are implemented for applicable trade stands within the pavilion.

The **SAFETY OFFICER** shall be responsible for:

- (a) Providing guidance and advice on health and safety matters.
- (b) Liaising with statutory and external authorities and other appropriate organisations.
- (c) Investigating and recording accidents, incidences and other H&S adverse events.

- (d) Briefing and training officials and stewards on the emergency procedure prior to the show day.
- (e) Co-ordinating health and safety and the response to emergency and major incidents in the Showground.
- (f) Coordinate the reporting of incidents in accordance with RIDDOR if/as required.
- (g) The arrangements detailed in Part 3 of this policy for Emergency Procedures, RIDDOR, Fire Precautions, and Safety Information are implemented.
- (h) Ensuring a Pavilion Fire Plan, and General Emergency Evacuation Procedures is available and updated.

ORGANISERS, TRADE STAND PERSONNEL, CONTRACTORS and their respective employees and Agents are responsible for ensuring that:

- (a) Everything reasonably practicable is done to ensure the Health, Safety and Welfare of those attending the show.
- (b) They conduct themselves and their activities so that they do not put themselves or anyone else at risk.
- (c) The access to, and egress, from the site is safe and unobstructed.

MEMBERS OF THE PUBLIC AND COMPETITORS are equally responsible for ensuring that they do not put other persons at risk or compromise the health and safety of others by their actions or omissions, and that they co-operate with the organisers in complying with Health and Safety legislation.

EMERGENCY PROCEDURE

These instructions should be adhered to in the event of a Major Incident occurring on the Showground during the Show period.

- (a) The Safety Officer should be contacted immediately by public address or radio.
- (b) The Major Incident Control point will be the SECRETARY'S OFFICE.
- (c) First Aid sites are as located on the emergency plan at the back of the catalogue. If needed, contact should be made with the nearest St. John's Ambulance personnel.
- (d) Traffic and Gate Stewards will assist emergency vehicles to the scene of the incident.
- (e) The Casualty Centre has been identified as the Main Pavilion.
- (f) Specific assembly points have been marked on the emergency plan, as in most emergency situations it will not be necessary to evacuate the showground. Stewards will direct the public to these areas.

REPORTING OF INJURIES AND DANGEROUS OCCURRENCES (RIDDOR)

Any accident or incident must be reported to the Show Safety Officer immediately. The Safety Officer will investigate all incidents and liaise with the appropriate enforcing authority and show organisation. All accidents will be recorded in the Society's accident book.

HEALTH AND SAFETY ARRANGEMENTS

ELECTRICITY – the position and routes of overhead and underground are known, and temporary electrical cables and distributions systems will be agreed; evidence of recent examination and test certificates for electrical installations and apparatus will be obtained for show ground installations and from individual exhibitors; earthing and earth leakage protection will be provided as necessary.

GENERATORS must be positioned well clear of tentage, straw bales, etc., which can, and do easily catch fire.

LIQUID PETROLEUM GAS – Trade Stand personnel and Caterers with LPG appliances should have had these examined and tested by a competent person.

MACHINERY & EQUIPMENT – All machinery and equipment should only be operated with adequate safety precautions in place, by competent or supervised people, provided with appropriate personal protective equipment.

SHOW ANIMALS – Routes used by Horses, Public and Vehicles will, as far as possible, be kept separate. Horses are not allowed into the Trade Stand and Catering areas. Dogs should be kept on leads at all times and children must be supervised by an adult.

PETS - All pets are to be kept under control at all times when on the show ground, or any other areas directly associated areas (such as the car park). Dogs are not to be left in cars and should be kept on leads at all times. Marquee and Pavilion stallholders must not keep dogs with them at their stalls.

FIRE PRECAUTIONS – A Fire Risk Assessment shall be carried out by an independent assessor periodically. The local Fire Brigade are consulted concerning Emergency access for Fire Brigade Vehicles and Emergency exits. Adequate Emergency firefighting equipment and appliances shall be provided.

SAFETY INFORMATION – Warning notices and signs are prominently displayed. First Aid sites are clearly marked.

TOILET AND WASHING FACILITIES – Adequate provision has been made for the expected number of visitors.

FOOD HYGIENE – Caterers are responsible for complying with the Local Environment Health Department legislation/Food Safety Act.

LICENSING FOR ALCOHOLIC REFRESHMENTS – Licences are held for alcohol sale.

GENERAL:

- a) If any person attending the Show fails to comply with the reasonable requirements relating to Health and Safety at the Show, the Society will have the right to eject that person from the Show.
- b) If Society officials fail to take adequate action where a breach comes to their notice, then they could find themselves, albeit unwittingly, in the position of condoning a breach of the regulations.

If any person attending the Show fails to comply with the reasonable requirements relating to Health and Safety at the Show, then the Society will have the right to eject that person from the Show. If Society officials fail to take adequate action where a breach comes to their notice, then they could perhaps find themselves, albeit unwittingly, in the position of condoning a breach of the regulations. All persons attending the Show, whether they be Officials, Competitors or Members of the Public, **MUST COMPLY WITH THE HEALTH AND SAFETY REGULATIONS.**



Fresh Milk, Milkshakes, Farmhouse Butter

Open Daily 6.30am - 10pm

Danyrallt, Nantgaredig, SA32 7AY

****NEW****

Home Reared Beef and Pork Available



Contact

07792985159

@ystandlaeth



AMSERLEN BEIRNIADU/ JUDGING TIMETABLE

10.00am OFFICIAL OPENING OF THE SHOW BY THE PRESIDENT

MAIN RING

All four rings (1A,1B, 1C, & 1D) to start at 9am prompt.
All sections to follow on.

9.00 a.m. Ring 1A	Section A Section B Welsh Part Bred	Ring 1C	Ridden Welsh Section C Section D
--------------------------	---	----------------	--

Overall Welsh & Gelding Championship
Mountain & Moorland

9.00a.m. Ring 1B	Show Pony/SHP Breeding SP/SHP Ridden/Intermediate Young Handler Novelty/Novice	Ring 1D	Shetlands Coloured Horses Veterans
-------------------------	---	----------------	--

Hunter sections

4.30p.m. (approx) (1A & 1C) Supreme Horse & Pony Championship – W.R Pugh Perpetual trophy

10.30a.m.	Cattle Ring: Beef	Sheep Ring: Judging begins.
11.00a.m.	Cattle Ring: Dairy	
11.00a.m.	Goats	

To follow	Cattle Ring: Championships of Cattle sections Sheep Ring: Championships of Sheep sections
------------------	--

10:30 a.m.	Young Handlers
2.00 p.m.	Alpaca judging
11.00 a.m.	Judging of the Craft, Cookery & Horticulture Section
13:00 p.m.	Judging of the Dog Show

Whilst every effort will be made to adhere to the stated times, the Show Committee reserve the right to alter the timing of or amalgamate the classes as may be necessary. It is the responsibility of the exhibitors to be in the collecting ring ready for their class. Once judging has commenced, exhibitors will NOT be allowed to enter the ring.

PLEASE PAY ATTENTION TO RING ANNOUNCEMENTS



CSB
A Xeinadin Company

We are proud to have an extensive farming clientele of family-run agricultural-related businesses.

Every farm needs a "Daisy" – someone who has the professional, specialist understanding of farming accounting requirements.

We have a dedicated team of experts:

- with more than 40 years experience
- from a farming background – bred from good farming stock/Welsh Pedigree breeding!
- with competent personal qualities and, above all, reliable and trustworthy.
- who work alongside external consultants.
- who are bilingual – yn hapus i siarad Cymraeg!

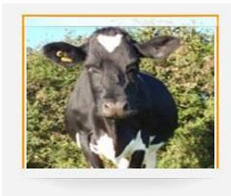

We can help you reduce the burden of the increasing paperwork and self assessment issues.

Accountants & Business Advisors
Telephone 01267 228500

Visit our website: www.clayshawbutler.com or email us info@clayshawbutler.com for further details.

Find us on Facebook, LinkedIn and Instagram @ClayShawButler.



BEIRNIAID 2026 JUDGES

Horses

Welsh Part Bred: Mrs H.N. Wight (Hendal)
Welsh Mountain Ponies Section A: Mrs L.B. Hillard (Gryngallt)
Welsh Mountain Ponies Section B: Mrs L.B.Hillard (Gryngallt)
Welsh Mountain Ponies of Cob Type Section C: Mr Peter De Rade (Zonneweide)
Welsh Cobs Section D: Mr Peter De Rade (Zonneweide)
Overall Welsh In-Hand Championship – All Welsh Section Judges
Welsh Ponies & Cobs A,B,C,D & Part Bred under saddle: Mrs H.N. Wight (Hendal)
Pony Breeding: Mrs Linda Phillips
Shetland Ponies: Miss Jessica Blake
Palomino & Cremello: Mr Peter Morgan
Coloured Horses: Mr Peter Morgan
Hunters In-Hand: Miss Christine Chambers
Hunters Ridden & Riding Horse: Miss Christine Chambers
Young Handler: Mrs Nicola Davies
Mountain & Moorland In-Hand & Ridden (Open & Mini): Miss Sarah Russell
Mini Show & Show Hunter Pony: Mrs Linda Phillips
Show Pony & Show Hunter Pony: Mrs Linda Phillips
Veteran: Mr Peter Morgan
Novelty/ Novice: Mrs Nicola Davies
Supreme Horse & Pony Championship, WR Pugh Trophy: TBC

Cattle

Limousin: Mr Gethin Mathias
Hereford: Mr Nigel Owens
Any other Native Beef: Mr Nigel Owens
Any other Continental Beef: Mr Andrew Davies
Commercial Beef: Mr Gethin Mathias
Beef Cattle Championship: Mrs Angharad Thomas
Holstein UK: Mr Wyn Jones
Any Other Dairy: Mr James Evans
Dairy Cattle Championship: Mr Wyn Jones
Young Handlers Beef: Mr Nigel Owens
Young Handlers Dairy: Mr James Evans

Sheep

Blue Texel: Mr Gethin Jones
Any Other Coloured Continental: Mr Gethin Jones
White Continental: Mr Wyn Thomas
Suffolk: Mr Wyn Thomas
Poll Dorset Horn: Mr Eifion Hughes
Kerry Hill: Mrs Gunhild Myrset Davies
Dutch Spotted: Mr Will Workman
Any Other Lowland: Mrs Gunhild Myrset Davies
Any Other Hill: Mr Eifion Hughes
Black Welsh Mountain: Mr Will Workman
Pedigree Welsh Mountain: Miss Gwenllian Jenkins
Badger Face Welsh Mountain (Torddu/ Torwen): Mr Ryan Ashley
Shetland: Mr Steven Forsyth
Rare, Longwool & Primitive: Mr Steven Forsyth
Wool on the Hoof: TBC
Young Handler: Miss Gwenllian Jenkins

Lowland Sheep Championship Mr Huw Evans
Hill Sheep Championship Mr Huw Evans
Supreme Sheep Championship: Mr Huw Evans

Goat Judge: Ms Emma Page
Alpaca Judge: Ms Lynne Harris

Dog Show Judge: Mr Gareth Thomas

**Exhibitors for all Horse sections please note entries close midnight
25/05/2026.**

**Cattle & Sheep may be pre-entered or entered on the day.
Goats & Alpacas pre entry only, entries close 6pm 28/05/26**

Dog show entry on the day.

Craft, Cookery, Horticulture entry on the day.



Adding value since 1845

Services

Agricultural Tenancies
Arbitration, Expert Witness & Mediation
Compulsory Purchase & Compensation
Estate and Asset Management
Lease Consultancy
Property Valuations
Sales and Auctions

Sectors

Land & Development
Leisure Property
Residential Property
Retail, Office & Industrial
Rural Property
Sustainable Energy
Utility Infrastructure

Swansea Head Office
Druslyn House
De la Beche Street
Swansea
SA1 3HH

Tel: 01792 650705

Carmarthen Office
12 Spilman Street
Carmarthen
SA31 1LQ

Tel: 01267 612 021

Tenby Office
Quay Hill
Tenby
SA70 7BX

Tel: 01834 526 126

property@reesrichards.co.uk
reesrichards.co.uk



ADRAN CEFFYLAU/ HORSE SECTION

All horse section entries must be entered through the “Showing Scene” website. <https://showingscene.com>. Link also to be found on the Society website - www.cothibridgeshow.cymru. No paper entries will be accepted.

COTHI BRIDGE SHOW IS AFFILIATED TO AND IS A QUALIFYING SHOW FOR, THE FOLLOWING:

This show is affiliated to the Welsh Pony & Cob Society. Affiliation number AF000357. Animals must be entered correctly in line with the rules, detailed in the WPCS Judging & showing handbook which can be found on the Society website www.wpcs.uk.com or requested from the WPCS office. Failure to comply with the rules may result in the withholding of awards.

Your Personal Data:

Exhibitor you will need to provide the WPCS with certain personal information relating to you. Your privacy is extremely important to WPCS, so we want you to know exactly how we will use that personal information. Our full privacy notice setting out detailed information about matters such as what personal information we use, for what purpose we use it, what our legal basis for doing so is and who we share your personal information with, can be viewed on our website <http://wpcs.uk.com/> If you would prefer to see a hard copy of our privacy notice, please ask a member of WPCS staff to provide you with the same.

WELSH PONY & COB GELDING INCENTIVE SCHEMES

Junior Geldings - Kindly sponsored by SARUM DTUD – To be completed by the highest placed junior geldings from each appropriate class within Sections A,B,C,D & WPBR.

Senior Geldings (4 years plus) – Kindly sponsored by the TREVALLION STUD – To be completed by the highest placed senior geldings from each appropriate class within Sections A,B,C,D & WPBR.

Qualifying details are listed on Showing Scene website.

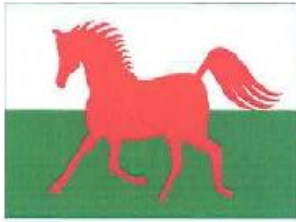

Dyffryn Tywi Equine Clinic

Llety Farm, Nantgaredig, Carmarthen, Carmarthenshire. SA32 7NP

Tel: 01267 290890 (24hrs) Email: clinic@waleshorsevets.com

Lisa Durham MA VetMB CertEP MRCVS

Philippa Hughes BVSc MRCVS

At Dyffryn Tywi we care about your horse and aim to provide the best evidence based care in a very personal way. All our team are riders / breeders - involved in a very wide range of disciplines.

24 hours emergency care 7 days a week 365 days a year

Llety , Nantgaredig, Carmarthenshire, SA32 7NP

Tel: 01267 290890

www.waleshorsevets.com

clinic@waleshorsevets.com

MAIN RING

WELSH PART-BRED

ENTRY FEE: £10.00

Prizes 1st - £15, 2nd - £8, 3rd - £5 .

- 1 Best Yearling
- 2 Best 2 or 3 year old
- 3 Best Gelding 3 years old or under
- 4 Best Mare or Gelding 4 years old & over
- 5 Best foal (must be at least 3 weeks old on show day)
- 6 Best Stallion 4 years old or over and must hold a current licence

Welsh Part-Bred Championship - 1st & 2nd in classes 1-6 to compete.

WELSH PONY & COB GELDING INCENTIVE SCHEMES

The Champion qualifies for the Overall Welsh Championship & Supreme Horse & Pony Championship.

WELSH MOUNTAIN PONIES – SECTION A

ENTRY FEE: £10.00

Prizes 1st - £15, 2nd - £8, 3rd - £5

- 7 Best Yearling Colt
- 8 Best yearling Filly of Gelding
- 9 Best 2 or 3 year old Colt
- 10 Best 2 or 3 year old Filly or Gelding
- 11 Best Gelding 3 years old or under
- 12 Brood Mare 4 years old or over (to foal in the current year or with a foal at foot)
- 13 Best foal (must be at least 3 weeks old on show day)
- 14 Barren Mare or gelding 4 years old or over
- 15 Best Stallion 4 years old or over and must hold a current licence

Section A – Youngstock Championship -1st & 2nd in classes 7-11 & 13 to compete.

Section A – Championship - 1st & 2nd in classes 7 to 15 to compete.

WELSH PONY & COB GELDING INCENTIVE SCHEMES

The Champion qualifies for the Overall Welsh Championship & Supreme Horse & Pony Championship.



Proud stockists of:

Eternit
CEDRAL
SWISSPEARL

ROOFING SHEETS

- Stockists of Eternit Farmtec and Swisspearl Cemsix corrugated fibre cement products.
- Steel, purlin and flat sheet stockholders.
- Suppliers of box profile, corrugated, curved, ventair, tile-effect, anti-condensation roofing sheets and composite panels.
- Steel flashings, fixings and accessories.
- PVC rainwater goods.
- Stockists of Cedral cladding products.

Tel **01550 777497**

Email **info@adclad.co.uk**

Adeilad Cladding, The Stores, Station Road, Llanwrda, Carmarthenshire SA19 8EH

CARMARTHEN ACCIDENT REPAIR CENTRE LTD



*Body Repairs
and MOT's*

Llanstephan Road, Johnstown, Carmarthen SA31 3NG

Telephone 01267 223300

Also at:

Gerynant, Capel Dewi

Telephone 01267 290256

WELSH PONIES – SECTION B

ENTRY FEE: £10.00

Prizes 1st - £15, 2nd - £8, 3rd - £5

- 16 Best Yearling
- 17 Best 2 year old
- 18 Best 3 year old
- 19 Best Gelding 3 years old or under
- 20 Best Mare or Gelding 4 years old or over
- 21 Foal (must be at least 3 weeks old on show day)
- 22 Stallion 4 years old or over and must hold current licence

Section B – Youngstock Championship - 1st & 2nd in classes 16 - 19 & 21 to compete.

Section B Championship - 1st & 2nd in classes 18-24 to compete.

WELSH PONY & COB GELDING INCENTIVE SCHEMES

The Champion qualifies for the Overall Welsh Championship & Supreme Horse & Pony Championship.

WELSH PONIES (COB TYPE) SECTION C

ENTRY FEE: £10.00

Prizes 1st - £15, 2nd - £8, 3rd - £5

- 23 Best Yearling
- 24 Best 2 year old
- 25 Best 3 year old
- 26 Best Gelding 3 years old or under
- 27 Best Mare or Gelding 4 years old or over
- 28 Foal (must be at least 3 weeks old on show day)
- 29 Stallion 4 years old & over & must hold current licence

Section C – Youngstock Championship - 1st & 2nd in classes 23 - 26 & 28 to compete.

Section C Championship - 1st & 2nd in classes 23-29 to compete.

WELSH PONY & COB GELDING INCENTIVE SCHEMES

The Champion qualifies for the Overall Welsh Championship & Supreme Horse & Pony Championship

Ungoed-Thomas & King Solicitors • Cyfreithwyr

Understanding trust Knowledge

Ungoed-Thomas & King is a long established, trusted, West Wales practice.

We are committed to providing the highest standards of quality care through expert knowledge, advice and legal services.

Please contact us at:

Ungoed-Thomas & King Limited,
The Quay,
Carmarthen,
Carmarthenshire SA31 3LN.

Telephone: 01267 237441
Facsimile: 01267 238317
e-mail: mail@utk.co.uk

www.utk.co.uk

Authorised and regulated by the
Solicitors Regulation Authority no.: 471940
Ungoed-Thomas & King Limited.
Company registered in Wales no.: 2755783.

Lexcel
Practice Management Standard
Law Society Accredited

utk



WELSH COBS - SECTION D

ENTRY FEE: £10.00

Prizes 1st - £15, 2nd - £8, 3rd - £5

- 30 Best Yearling Colt
- 31 Yearling Filly or Gelding
- 32 Best 2 or 3 year old Colt
- 33 Best 2 or 3 year old
- 34 Best Gelding 3 year old or under
- 35 Brood Mare, 4 years old & over (to foal in the current year or with a foal at foot)
- 36 Best Foal (must be at least 3 weeks old on show day)
- 37 Barren Mare or Gelding, 4 years old & over
- 38 Stallion 4 years old or over and must hold current licence

Section D – Youngstock Championship - 1st & 2nd in classes 30 - 34 & 36 to compete.

Section D Championship - 1st & 2nd in classes 30-38 to compete.

WELSH PONY & COB GELDING INCENTIVE SCHEMES

The Champion qualifies for the Overall Welsh Championship & Supreme Horse & Pony Championship

WELSH PONY & COB IN-HAND CHAMPIONSHIP THE BROOMHILL PERPETUAL TROPHY

Only the In-Hand Champions
Welsh Section A, B, C, D & Part Bred eligible to compete.



The Perfect Setting

**RESTAURANT • WEDDINGS • LIVE ACTS
CONFERENCES • FOUR STAR ACCOMMODATION**

THE PLOUGH
Rhosmaen

A charming four star boutique hotel and award-winning restaurant set in the beautiful Towy Valley at the edge of the Brecon Beacons. See our website for Special Offers.
The Plough, Rhosmaen, Llandeilo, Carmarthenshire SA196NP • 01558 823431 • www.ploughrhosmaen.com

Dr C Horn
Dr K Evans
Dr N Burtenshaw



Dr. M Tirou
Dr C Richards
Dr A Short

*The Doctors and Staff of Meddygfa Tywi Surgery
wish the Pontargothi Show Every Success in 2026*

*Dymuna y Meddygon a Staff Meddygfa Tywi pob
llwyddiant i Sioe Pontargothi yn 2026*

**MEDDYGFA TYWI, NANTGAREDIG, CARMARTHEN,
SA32 7LG**

Telephone: (01267) 614111 www.meddygfatywi.gpwales.com

WELSH PONIES & COBS – UNDER SADDLE

ENTRY FEE: £10.00

Prizes 1st - £15, 2nd - £8, 3rd - £5

- 39 Welsh Section A – Stallion, Mare or Gelding 4 years old & over, to be shown under saddle. Lead reins are not eligible.
- 40 Welsh Section B – Stallion, Mare or Gelding 4 years old & over, to be shown under saddle. Lead reins are not eligible.
- 41 Welsh Section C – Stallion, Mare or Gelding 4 years old & over, to be shown under saddle. Lead reins are not eligible.
- 42 Welsh Section D – Stallion, Mare or Gelding 4 years old & over, to be shown under saddle. Lead reins are not eligible.
- 43 Welsh Section Part-Bred – Stallion, Mare or Gelding 4 years old & over, to be shown under saddle. Lead reins are not eligible.

Ridden Welsh Championship – 1st & 2nd in classes 39 – 43 to compete.

The Champion qualifies for the Supreme Horse & Pony Championship

PONY BREEDING

ENTRY FEE: £10.00

Prizes 1st - £15, 2nd - £8, 3rd - £5

- 44 Show Pony / Show Hunter Pony Breeding (In Hand) (SP not exceeding 148 cms, SHP not exceeding 153cms)
- 45 Show Pony / Show Hunter Pony Breeding Type (In Hand) (SP not exceeding 148 cms, SHP not exceeding 153cms)

Pony Breeding Championship - 1st & 2nd in classes 44-45 to compete.

The Champion qualifies for the Supreme Horse & Pony Championship

SHETLAND PONY

ENTRY FEE: £10.00

Prizes 1st - £15, 2nd - £8, 3rd - £5

- 46 Best Miniature yearling – Colt, Filly or Gelding
- 47 Best Miniature 2 or 3 year old – Colt, Filly or Gelding
- 48 Best Miniature Barren Mare or Gelding 4 years old & over.
- 49 Best Stallion Miniature or Standard 4 years old & over.
- 50 Best Brood Mare Miniature or Standard 4 years old & over
- 51 Best Standard Barren Mare or Gelding
- 52 Best Standard Yearling
- 53 Best Standard 2 or 3 year old
- 54 Best Ridden Shetland

Shetland Pony Championship - 1st & 2nd in classes 46 - 54 to compete.

The Champion qualifies for the Supreme Horse & Pony Championship

TOGETHER,
WE CAN DO
SO MUCH



MORGAN **LA** ROCHE

Commercial Lawyers

Swansea

Bay House, Phoenix Way,
Swansea SA7 9LA

Telephone +44 (0) 1792 776776

Carmarthen

Cabna Court, Heol Glasdwr,
Parc Pensarn, Carmarthen SA31 2NF

Telephone +44 (0) 1267 493110

Email info@morganlaroche.com

Morgan LaRoche is a full service commercial law practice. We are not large and we are not bureaucratic, but we are brilliant at providing strategic solutions to business issues.

We play to our strengths, and that means that we specialise in the areas of law that we know we excel at. So, while we do all the things that you would expect from your commercial lawyers, we do them creatively, intelligently and with the utmost care.



www.morganlaroche.com

MOUNTAIN & MOORLAND PONIES

(In-Hand)

ENTRY FEE: £10.00

Prizes 1st - £15, 2nd - £8, 3rd - £5

55. Mountain & Moorland Large Breeds. Dales, Fells, Highlands, New Forest, Connemara, Welsh Section C & D. Any height, any age.
56. Mountain & Moorland Small Breeds In-Hand. Dartmoor, Exmoor, Shetland, Welsh Section A & B. Any age, any height.

Mountain & Moorland In-Hand Championship - 1st & 2nd in classes 55 - 56 to compete.

The Champion qualifies for the Supreme Horse & Pony Championship

PALOMINO & CREMELLO

ENTRY FEE: £10.00

Prizes 1st - £15, 2nd - £8, 3rd - £5

57. Palomino or Cremello 4 year old & over, In-Hand
58. Palomino 3 year old & under Colt, Filly or Gelding, In-Hand
59. Ridden Palomino 4 years old & over

Palomino & Cremello Championship - 1st & 2nd in classes 57-59 to compete.

The Champion qualifies for the Supreme Horse & Pony Championship.

COLOURED HORSE & PONY/ ALTERNATIVE COLOUR

ENTRY FEE: £10.00

Prizes 1st - £15, 2nd - £8, 3rd - £5

60. Non-Native Open In-Hand – any height
61. Native/Cob/Traditional Open In-Hand – any height
62. Open Youngstock – Yearlings only
63. Open Youngstock – 2 or 3 year old, shown In-Hand
64. Non-Native Open Ridden – 4 years old & over, any height
65. Native/Cob/Traditional Open Ridden – 4 years old & over, any height

Coloured Horse & Pony Championship - 1st & 2nd in classes 60-65 to compete.

The Champion qualifies for the Supreme Horse & Pony Championship.



Castell Howell



**Yn Cefnogi
Digwyddiadau a
Cymunedau Cymru**
Supporting
Welsh Communities
and Events



01269 846080 | www.chfoods.co.uk

IN-HAND HUNTER

ENTRY FEE: £10.00

Prizes 1st - £15, 2nd - £8, 3rd - £5

- 66. Hunter – Mare or Gelding, 4 years old & over
- 67. 2 or 3 year old – Colt filly or Gelding

In-Hand Hunter Championship - 1st & 2nd in classes 66 -67 to compete.

The Champion qualifies for the Supreme Horse & Pony Championship.

HUNTER - RIDDEN & RIDING HORSE

ENTRY FEE: £10.00

Prizes 1st - £15, 2nd - £8, 3rd - £5

Judge will not ride exhibits

- 68. Lightweight/ Middleweight Hunter – Mare or Gelding, 4 years old & over, to be ridden by a Lady or Gent
- 69. Middleweight/ Heavyweight Hunter - Mare or Gelding, 4 years old & over, to be ridden by a Lady or Gent
- 70. Small Hunter – exceeding 148cm but not exceeding 158cm
- 71. Open Riding Horse – Mare or Gelding, 4 years old & over, exceeding 148cms but not exceeding 158cms.
- 72. Open Ridden Cob, exceeding 148cms.
- 73. Best Retrained Racehorse – 4 years old and over (judged as riding horse)

Ridden Hunter & Riding Horse Championship - 1st & 2nd in classes 68- 73 to compete.

The Champion qualifies for the Supreme Horse & Pony Championship.

YOUNG HANDLER

Prizes 1st £10.00, 2nd £6.00, 3rd £4.00

FREE ENTRY

- 74. Best young Handler, 6-10 years of age on day of show
- 75. Best young Handler, 11-16 years of age on day of show
- 76. Very novice young handler – open to children under 16 years of age who consider themselves novice handlers and have not won this class previously in this show.

Young Handler Championship kindly sponsored by Luco Stud – 1st & 2nd in classes 74-76 to compete.

All competitors will receive a rosette

DEDICATED HAULAGE CONTRACTORS



• QUARRY MATERIALS • DECORATIVE STONE • SAND
• LIME • FODDER BEET • CONCRETE

RHIDIAN
☎ 07984 119689

JOHN
☎ 07831 252959

📍 GERYLLAN, LLANEGWAD,
CARMARTHEN, SA32 7NJ

OFFICE ☎ 01267 290731

✉ ADMIN@JJAGGREGATES.CO.UK

📘 @JJAGGREGATESLTD

📷 @JJAGGREGATES



MOUNTAIN & MOORLAND RIDDEN

(Open Ridden)

ENTRY FEE: £10.00

Prizes 1st - £15, 2nd - £8, 3rd - £5

77. Mountain & Moorland Open Ridden – Large Breeds. Open to registered and pure bred M&M mares, geldings and stallions 4 years old and over. Rider of any age, except Stallion riders who must be 16 years old or over.
78. Mountain & Moorland Open Ridden – Small Breeds. Open to registered and pure bred M&M mares, geldings and stallions over 4 years old and over. Rider any age except Stallion riders who must be 16 years or older.
79. Mountain & Moorland First Ridden - Mares & Geldings, not exceeding 128cms. Open to registered pure bred M&M Mares & geldings 4 years old & over. Riders must have attained their 3rd birthday but must not have attained their 12th birthday before 1st January in the current year. Part breds are NOT eligible.
80. Mountain & Moorland Lead Rein – Mares & Geldings, not exceeding 122cms. Open to registered pure bred M&M Mares & geldings 4 years old & over. Riders must have attained their 3rd birthday but must not have attained their 9th birthday before 1st January in the current year. Part breds are NOT eligible.

Rosettes will be presented to all competitors in class 80

Mountain & Moorland Open Ridden Championship - 1st & 2nd in classes 77-80 to compete.

The Champion qualifies for the Overall Supreme Championship.

MINI SHOW & SHOW HUNTER PONY

ENTRY FEE: £10.00

Prizes 1st - £15, 2nd - £8, 3rd - £5

81. Novice Leading Rein Show Pony or Show Hunter Pony , Mare or Gelding 4 years old and over, not exceeding 122cms. Show Pony: rider not to have attained their 8th birthday before 1st January in the current year. Show Hunter Pony: Rider not to have attained their 9th birthday before 1st January in the current year. To be led by an attendant & shown in a snaffle bridle. Lead rein to be attached to the noseband.
82. Open Leading Rein Show Pony or Show Hunter Pony, Mare or Gelding 4 years and over not exceeding 122cms.
Show Pony rider not to have attained their 8th birthday before 1st January in the current year. Show Hunter Pony rider not to have attained their 9th birthday before 1st January in the current year. To be led by an attendant & shown in a snaffle bridle. Lead rein to be attached to the noseband.
83. First Ridden Show Pony Mare or Gelding, 4 years old & over, not exceeding 122cms. Show Pony suitable to be ridden by a rider not to have attained their 10th birthday before 1st January in the current year. Show Hunter Pony: rider not to have attained their 11th birthday before 1st January in the current year. To be shown in any suitable snaffle bridle.

Rosettes will be presented to all competitors in classes 81-83

Open Mini Pony Championship - 1st & 2nd in classes 81 - 83 to compete.

The Champion qualifies for the Overall Supreme Championship.

B & A

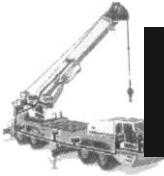

Cranes Ltd.

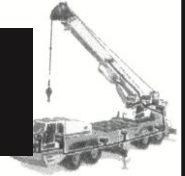

SWANSEA • LLANELLI

'Hafan Le'
78 Heol Llanelli
Trimsaran
Llanelli, Carmarthenshire
SA17 4AG

Telephones:

(01792) 792494

(01554) 810959

Mobile: 07860 528224

E-mail: mail@bandacrane.co.uk

SHOW HUNTER PONY/SHOW PONY

ENTRY FEE: £10.00

Prizes 1st - £15, 2nd - £8, 3rd - £5

84. Mixed Height Novice Show or Show Hunter Pony , Mare or Gelding 4 years & over. Show Pony not exceeding 148cms. Show Hunter Pony not exceeding 153cms. Riders must be the correct age for the pony they ride.
85. Mixed Height Open Show or Show Hunter Pony , Mare or Gelding 4 years & over. Show not exceeding 148cms. Show Hunter Pony not exceeding 153cms. Riders must be the correct age for the pony they ride.

Show Hunter Pony/ Show Pony Championship - 1st & 2nd in classes 84-85 to compete)

The Champion qualifies for the Overall Supreme Championship.

VETERAN HORSE OR PONY

ENTRY FEE: £10.00

Prizes 1st - £15, 2nd - £8, 3rd - £5

86. In Hand (15 years or older)
87. Ridden (15 years or older) Riders to be correct height for the Horse/pony they ride.

Veteran Championship - 1st & 2nd in classes 86-87 to compete)

The Champion qualifies for the Overall Supreme Championship.

NOVELTY/NOVICE SECTION

ENTRY FEE: £5.00

No prize money will be awarded. A Rosette will be presented to every competitor.

- 88 Best Leading rein pony. Open to all riders including more senior riders new to riding. Rider 14 years and under, pony not exceeding 138cms.
- 89 Just off the Leading rein. Open to all riders 14 years & under, pony not exceeding 138cms. May be accompanied into the ring but not led. Ponies will only walk & trot together but may canter in their individual shows
- 90 Best Horse or Pony to be ridden by a 'New Rider'. Open to all riders who consider themselves new to riding. Ponies will only walk & trot together but may canter in their individual shows.
- 91 Best Local Horse or Pony. To be shown in hand or under saddle, confined to the SA32 postcode. All ridden animals to be 4 years old & over.

**SUPREME HORSE & PONY CHAMPIONSHIP, ALL
SECTION CHAMPIONS TO COMPETE**

THE W.R.PUGH PERPETUAL TROPHY

Supreme Champion will receive a prize of £75

Reserve Champion will receive a prize of £25



Peniel Road, Carmarthen SA32 7DR

Telephone: 01267 253599

Car servicing

MOT testing

Tyres

Exhausts

Brakes & clutches

Diagnostics



Dai Double H

Slurry Systems

Esgairhir Isaf, Henfwilch Road,
Carmarthen, SA33 6AD
01267 230603 • 07977 914042 • 07977 914062

daidoubleh@gmail.com
www.daidoubleh.com



FIND US ON

FACEBOOK

#daidoubleh



For Permastore Slurry Stores, Covers, Pumps, Valves, Mixers, Stirrers, Reception Pits - contact us

ADRAN GWARTHEG/ CATTLE SECTION

Note to all Cattle exhibitors.

Cattle exhibited at Cothi Bridge Show must come from a herd which is not currently under restriction for TB & which has been TB tested & declared Officially TB Free within 12 months of show day. Animals do not need to be Pre-Movement tested to be exhibited.

Only the vehicle driver will be allowed into the showfield free of charge, all other passengers MUST pay the normal entrance fee. No refunds will be given.

Entries prior to Show Day can be made through the "Showing Scene" website.
<https://showingscene.com>. Link also to be found on the Society website -
www.cothibridgeshow.cymru.

ENTRIES WILL BE TAKEN ON THE DAY NEAR THE CATTLE LINES
NO ENTRIES ACCEPTED AFTER 10:00AM ON SHOW DAY
NO ENTRIES WILL BE ACCEPTED WITHOUT FIRST AID FEES OF £2.00
55/039/8000

GWARTHEG LIMOUSIN CATTLE

(Pedigree animals only)

Entry Fee £5.00

Prizes 1st £30.00, 2nd £20.00, 3rd £10.00

- 200 Best Bull – any age
- 201 Maiden Heifer – Born after 1st January 2025
- 202 In calf Heifer – Born after 1st January 2024
- 203 Best Cow – In calf or with calf at foot
- 204 Best Pair – Property of the same owner

Best Group of 4 – To be nominated by the Judge for the Inter-breed group of 4 Championship.

Limousin Cattle Championship

HEREFORD CATTLE

(Pedigree animals only)

Entry Fee £5.00

Prizes 1st £30.00, 2nd £20.00, 3rd £10.00

- 205 Best Bull – any age
- 206 Maiden Heifer – Born after 1st January 2025
- 207 In calf Heifer – Born after 1st January 2024
- 208 Best Cow – In calf or with calf at foot
- 209 Best Pair – Property of the same owner

Hereford Cattle Championship

Best Group of 4 – To be nominated by the Judge for the Inter-breed group of 4 Championship



Milfeddygon
ProStock Vets
Independently Owned Farm Animal Veterinary Surgeons



A high-quality veterinary service offering fertility work, bull/ram testing, parlour testing, health planning and more



24 hour emergency cover and telephone advice for all our clients, 7 days a week



Professional foot trimming, freeze branding, vaccinating and mobility scoring by our skilled team of Vet Techs



Competitive pricing on medications, along with expert support and advice from our veterinary team



The latest training courses, meetings and events such as Mastering Medicines, DIY AI, Foot trimming and Smallholders course

Quality service with competitive prices!

Gwasanaeth o ansawdd a phrisiau cystadleuol!

01267 233266
www.prostockvets.com

Milfeddygon ProStock Vets
[@milfeddygon_prostock_vets](https://www.instagram.com/milfeddygon_prostock_vets)



UNRHYW FRID BÎFF FRODOROL/ ANY NATIVE BEEF BREED

(Pedigree animals only)

Entry Fee £5.00

Prizes 1st £30.00, 2nd £20.00, 3rd £10.00

- 210 Best Bull – any age
- 211 Maiden Heifer – Born after 1st January 2025
- 212 In calf Heifer – Born after 1st January 2024
- 213 Best Cow – In calf or with calf at foot
- 214 Best Pair – Property of the same owner

Any Native Beef Championship

Best Group of 4 – To be nominated by the Judge for the Inter-breed group of 4 Championship

UNRHYW WARTHEG CYFANDIROL BÎFF ARALL

ANY OTHER CONTINENTAL BEEF BREED

(Pedigree animals only)

Entry Fee £5.00

Prizes 1st £30.00, 2nd £20.00, 3rd £10.00

- 215 Best Bull – any age
- 216 Maiden Heifer – Born after 1st January 2025
- 217 In calf Heifer – Born after 1st January 2024
- 218 Best Cow – In calf or with calf at foot
- 219 Best Pair – Property of the same owner

Any Other Continental Beef Championship,

Best Group of 4 – To be nominated by the Judge for the Inter-breed group of 4 Championship

COMMERCIAL BEEF CATTLE

Entry Fee £5.00

Prizes 1st £30.00, 2nd £20.00, 3rd £10.00

- 220 Best Heifer
- 221 Best Steer
- 222 Best Pair – Property of the same owner
- 223 Best Calf born after 31st May 2025

Commercial Beef Championship

Evans and Jones

SIOP
TANERDY
SHOP



01267 236203

tanerdygarage.co.uk

gwaliastore.co.uk

Nisa

Two new suppliers in 2025!
Premium Murco Fuels &
New Nisa & Co-Op Products



Post Office
Off License & Tobacco
Local Produce
Local Mini Mart

Both stores have had a face lift, come
check out the refurbishments!

Pethau Melys

Baked with Passion and Pride

Still baking fresh cakes daily instore.

Find us on Facebook & Instagram

BEEF CATTLE CHAMPIONSHIPS

Beef Cattle best exhibit, Perpetual Ystrad Trophy

Best Animal bred by an exhibitor in the Beef section. Each breed judge to nominate one animal. Perpetual Trophy

Best Pair of Beef Cattle, (property of the same owner), Perpetual Wyn Davies Trophy

Best Group of Four Beef, as nominated by the judge in the breed classes.

The Champion Group winner £60, Reserve £40.

Prize money kindly donated by **Mr & Mrs Dylan Raymond (Boiler & Cooker Service & Repairs)**

GWARTHEG HOLSTEIN UK CATTLE

Entry fee £5.00

Prizes 1st £30.00, 2nd £20.00, 3rd £10.00

- 224 Best Dairy Calf (under 12 months)
- 225 Best Maiden Heifer (12-24 months)
- 226 Best In-calf Heifer
- 227 Best Heifer in Milk
- 228 Best Cow in Milk
- 229 Best Cow in Calf (At least 5 months in calf)
- 230 Best Pair of Females (Property of same owner)

Holstein Cattle Championship

Winner of each Class is eligible to compete in the Championship.

UNRHYW WARTHEG LLAETH ARALL ANY OTHER DAIRY BREED

Entry fee £5.00

Prizes 1st £30.00, 2nd £20.00, 3rd £10.00

- 231 Best Dairy Calf (Under 12 months)
- 232 Best Maiden Heifer (12-24 months)
- 233 Best In-calf Heifer
- 234 Best Heifer in Milk
- 235 Best Cow in Milk
- 236 Best Cow in Calf (At least 5 months in calf)
- 237 Best Pair of Females (Property of same owner)

Any Other Dairy Cattle Championship

Winner of each Class is eligible to compete in the Championship.



**Quality Products...
Quality Milk!**

**Lloyds Dairy Centre
LTD**

T : 01570 470 182

E : office@lloydsdairycentre.co.uk

W : www.lloydsdairycentre.co.uk

**Leading suppliers of innovative dairy solutions in Wales.
Passionate about healthy cows and profitable farms.**

- DeLaval Main Dealer in Ceredigion, Carmarthenshire and Pembrokeshire
- Royal de Boer Ventilation Systems
- Royal de Boer Cubicles and Steel work
- Dairypower Slurry Management Systems: Automated Scrapers & Slurry Aeration
- Collinson Feed Systems
- JFC Evolution calf feeders
- Saveco slurry separation
- Daritech sand separation
- Refrigeration tanks- install and servicing













INTER BREED DAIRY CATTLE CHAMPIONSHIPS

Best Heifer in Dairy Section (The Two highest placed heifers from their respective championship class are eligible to compete)

Dairy Champion (Breed Champions & Reserve Champions are eligible to compete) Kindly sponsored by **Dyfed Fam Vets**

Best Animals bred by an Exhibitor (Presented to the highest placed, home bred animal in the Interbreed championship lineup)

Best Udder in Show, Any Breed (Animals nominated by the judge in their respective classes are eligible to compete)

Best Pair of Dairy Cattle (Winners & second place pairs from breed section eligible to compete.

(1st Prize £30, 2nd £15 kindly donated by **Jones Family, Beili Glas**).

YOUNG HANDLER

**ALL DAIRY ANIMALS MUST BE UNDER 15 MONTHS OLD. ALL BEEF ANIMALS
MUST BE UNDER 12 MONTHS OLD**

Prizes 1st £10.00, 2nd £6.00, 3rd £4.00

FREE ENTRY

238 **Dairy Calf Handling**, for leaders under 21 as of 1st January.

239 **Dairy Calf Handling**, for leaders of primary School age.

240 **Beef Calf Handling**, for leaders under 21 as of 1st January.

241 **Beef Calf Handling**, for leaders of primary School age.

Rosettes will be presented to all competitors in classes 239 & 241

Cup to be won outright for the Best Dairy Handler, kindly donated by Mr Ifor Davies, Llechwenni.

Cup to be won outright for the Best Beef Handler.



Edward H Perkins

Rural Chartered Surveyors

Member of the NFU Rural Surveyor Firm Scheme

Property Valuations

Valuations of agricultural property for tax planning (Inheritance Tax and Capital Gains Tax), probate and secure lending purposes.

Sales & Lettings

Sales and lettings of farms, farmland and smallholdings.

Agricultural Tenancies

Advice for new agreements, rent reviews, succession and end of tenancy matters, AHA and FBT. Rural estate management.

AMC Agents

Long-term borrowing for farms and rural businesses. Loans for land purchase, buying farm tenancies, farm developments, re-structuring debt and working capital.

Renewable energy schemes.

Compulsory purchase and compensation.

Utility infrastructure compensation for water, gas and electricity schemes.



St John House
Salutation Square
Haverfordwest
SA61 2LG

01437 760730
www.edwardperkins.co.uk
Email: mail@edwardperkins.co.uk

ADRAN Y DEFAID/ SHEEP SECTION

Only the vehicle driver will be allowed into the showfield free of charge, all other passengers MUST pay the normal entrance fee. No refunds will be given.

Entries prior to Show Day can be made through the "Showing Scene" website. <https://showingscene.com>. Link also to be found on the Society website - www.cothibridgeshow.cymru.

ENTRIES TAKEN ON THE DAY NEAR THE SHEEP PENS
NO ENTRIES ACCEPTED AFTER 10AM ON SHOW DAY
NO ENTRIES WILL BE ACCEPTED WITHOUT FIRST AID FEES OF £2.00
Holding Number: 55/039/8000

A separate area will be provided for entries from Maedi Visna Accredited Flocks. Please state on the Entry form whether Accredited or otherwise. Please provide a valid copy of the MV Certificate.

All Exhibitors wishing to gain entry into the approved section must produce an official certificate of MV Status (SH20) for inspection by the show stewards.

If there will be 10 or more entries of a breed in the Any Other Continental (colour), Any Other Continental, any Other Hill, any Other Lowland the show society will arrange classes for that breed on show day. If possible, please enter ahead of show day to help the section stewards.

Entry Fees: Online entry £2.00 – Enter on the day £3.00

DEFAID TEXEL GLAS/ BLUE TEXEL SHEEP

Prizes: 1st £10.00, 2nd £6.00, 3rd £4.00

A valid copy of the MV Certificate will be required

- 300 Best Ram Any Age
- 301 Ram Lamb
- 302 Ewe Lamb
- 303 Ewe – Any Age
- 304 Group of Three – 2 females & 1 male

Blue Texel Championship

TEILO VETS LTD



MILFEDDYGON

01558 823377

Beechwood Offices, Talley road, Llandeilo, SA19 7HR
2 Broad Street , Llandovery, SA20 0AR

Proud to support / Yn falch i gefnogi

DEFAID LLIW CYFANDIROL ARALL / ANY OTHER COLOURED CONTINENTAL SHEEP

Prizes: 1st £10.00, 2nd £6.00, 3rd £4.00

A valid copy of the MV Certificate will be required

- 305 Best Ram – Any Age
- 306 Ram Lamb
- 307 Ewe Lamb
- 308 Ewe – Any Age
- 309 Group of Three – 2 females & 1 male

Coloured Continental Championship

DEFAID CYFANDIROL GWYN/ WHITE CONTINENTAL SHEEP

Prizes: 1st £10.00, 2nd £6.00, 3rd £4.00

A valid copy of the MV Certificate will be required

- 310 Best Ram – Any Age
- 311 Ram Lamb
- 312 Ewe Lamb
- 313 Ewe – Any Age
- 314 Group of Three – 2 females & 1 male

White Continental Sheep Championship

DEFAID SUFFOLK SHEEP

Prizes: 1st £10.00, 2nd £6.00, 3rd £4.00

A valid copy of the MV Certificate will be required

- 315 Best Ram – Any Age
- 316 Ram lamb
- 317 Ewe Lamb
- 318 Ewe – Any Age
- 319 Group of Three – 2 females & 1 male

Suffolk sheep Championship

DEFAID POLL DORSET HORN SHEEP

Prizes: 1st £10.00, 2nd £6.00, 3rd £4.00

A valid copy of the MV Certificate will be required

- 320 Best Ram – Any Age
- 321 Ram Lamb
- 322 Ewe Lamb
- 323 Yearling Ewe
- 324 Aged Ewe
- 325 Group of Three – 2 females & 1 male

Poll Dorset Horn Championship

DEFAID KERRY HILL SHEEP

Prizes: 1st £10.00, 2nd £6.00, 3rd £4.00

A valid copy of the MV Certificate will be required

- 326 Best Ram – Any Age
- 327 Ram Lamb
- 328 Ewe Lamb
- 329 Ewe – Any Age
- 330 Group of Three – 2 females & 1 male

Kerry Hill Sheep Championship

DEFAID DUTCH SPOTTED SHEEP

Prizes: 1st £10.00, 2nd £6.00, 3rd £4.00

A valid copy of the MV Certificate will be required

- 331 Best Ram – Any Age
- 332 Ram Lamb
- 333 Ewe Lamb
- 334 Yearling Ewe
- 335 Aged Ewe
- 336 Group of Three - 2 females & 1 male

Dutch Spotted sheep Championship

UNRHYW FRID O DDEFAID ISELDIR ARALL / ANY OTHER LOWLAND SHEEP

Prizes: 1st £10.00, 2nd £6.00, 3rd £4.00

A valid copy of the MV Certificate will be required

- 337 Best Ram
- 338 Ram Lamb
- 339 Ewe Lamb
- 340 Ewe – Any Age
- 341 Group of Three – 2 females & 1 male

Any Other Lowland Sheep Championship

UNRHYW FRID ARALL O DDEFAID UCHELDIR/ ANY OTHER HILL SHEEP

Prizes: 1st £10.00, 2nd £6.00, 3rd £4.00

A valid copy of the MV Certificate will be required

- 342 Best Ram – Any Age
- 343 Ram Lamb
- 344 Ewe Lamb
- 345 Ewe – Any Age
- 346 Group of Three – 2 females & 1 male

Any Other Hill Sheep Championship

DEFAID DU MYNYDD CYMREIG/ BLACK WELSH MOUNTAIN

Prizes: 1st £10.00, 2nd £6.00, 3rd £4.00

A valid copy of the MV Certificate will be required

- 347 Best Ram – Any Age
- 348 Ram Lamb
- 349 Ewe Lamb
- 350 Ewe – Any Age
- 351 Group of Three – 2 females & 1 male

Black Welsh Mountain Sheep Championship

NWF Dairy & Sheep Compounds

Made to our own
specification with high
energy ingredients
& fixed formulations

Bwydydd
**GT&E
Feeds**
sweetblends

Tonn, Llandovery, Carmarthenshire SA20 0TT

Lick Buckets
Sheep and Equine
ranges in stock



Various blends for quality and performance:

Top Calf Mix	Top Lamb	Horse & Pony Mix
Premium Rearer 18	Pedigree Ram	Foal & Stud Mix
Gold Blend 17	Gold Lamb 17	GP16 Sow Mix
Rapid Beef 16 & Actisaf	Rapid Lamb & Actisaf	GP Extra Mix



All available bulk blown, totes
delivered, or collected

Tel: 01550 720276
Email: admin@gtandefeed.co.uk



DEFAID MYNYDD CYMREIG/ PEDIGREE WELSH MOUNTAIN

Prizes: 1st £10.00, 2nd £6.00, 3rd £4.00

A valid copy of the MV Certificate will be required

- 352 Best Ram – Any Age
- 353 Ram Lamb
- 354 Ewe Lamb
- 355 Ewe – Any Age
- 356 Group of Three – 2 females & 1 male

Welsh Mountain Sheep Championship

Classes 352 to 356 kindly sponsored by Lloyd & Heulwen Davies

DEFAID TORDDU/ BADGER FACE WELSH MOUNTAIN

Prizes: 1st £10.00, 2nd £6.00, 3rd £4.00

A valid copy of the MV Certificate will be required

- 357 Best Ram – Any Age
- 358 Ram Lamb
- 359 Ewe Lamb
- 360 Ewe – Any Age
- 361 Group of Three – 2 females & 1 male

Badgerface Welsh Mountain Sheep Championship

DEFAID TORWEN SHEEP

Prizes: 1st £10.00, 2nd £6.00, 3rd £4.00

A valid copy of the MV Certificate will be required

- 362 Best Ram – Any Age
- 363 Ram Lamb
- 364 Ewe Lamb
- 365 Ewe – Any Age
- 366 Group of Three – 2 females & 1 male

Torwen Sheep Championship

DEFAID SHETLAND SHEEP

Prizes: 1st £10.00, 2nd £6.00, 3rd £4.00

A valid copy of the MV Certificate will be required

- 367 Best Ram – Any Age
- 368 Ram Lamb
- 369 Ewe Lamb
- 370 Ewe – Any Age
- 371 Group of Three – 2 females & 1 male

Shetland Sheep Championship

DEFAID PRIN A LLEIAFRIF/ RARE, LONGWOOL & PRIMITIVE

Prizes: 1st £10.00, 2nd £6.00, 3rd £4.00

A valid copy of the MV Certificate will be required

- 372 Best Ram – Any Age
- 373 Ram Lamb
- 374 Ewe Lamb
- 375 Ewe – Any Age
- 376 Group of Three – 2 females & 1 male

Rare, Longwool & Primitive Sheep Championship

SPECIAL CLASS - WOOL ON THE HOOF

Prizes: 1st £10.00, 2nd £6.00, 3rd £4.00

- 377 Wool on the hoof

SHEEP CHAMPIONSHIPS

- Hill Sheep Championship
- Lowland Sheep Championship
- Supreme Sheep Championship, Perpetual Goedlan Trophy
- Best Group of Three (2 females & 1 male)

Prizes 1st £25.00, 2nd £15.00

SHEEP YOUNG HANDLER COMPETITION

Prizes 1st £10.00, 2nd £6.00, 3rd £4.00

FREE ENTRY

- 378 To be led by a child under 11 years old on the 1st January in the current year.
- 379 To be led by a child under 15 years old on the 1st January in the current year.

Rosettes will be awarded to all exhibitors in classes 378 & 379

ADRAN Y GEIFR / GOAT SECTION

PIGMY GOATS

Entry Fee: £2.00

Prizes: 1st £10.00, 2nd £6.00, 3rd £4.00

401 Best Male
402 Best Female

ANY OTHER GOAT

Entry Fee: £2.00

Prizes: 1st £10.00, 2nd £6.00, 3rd £4.00

403 Best Male
404 Best Female

ALPACA SECTION

Entry Fee: £5.00

Prizes: 1st £10.00, 2nd £6.00, 3rd £4.00

SURI

- 600 Suri Male
- 601 Suri Female

HUACAYA

- 602 Huyaca Male
- 603 Huyaca Female

ALPACA YOUNG HANDLER COMPETITION

Prizes 1st £10.00, 2nd £6.00, 3rd £4.00

FREE ENTRY

- 604 Best young Handler, 16 years of age or under on day of show



LLYSCENNEN

CYFREITHWYR | SOLICITORS

**56 Rhosmaen Street
Llandeilo
Carmarthenshire
SA19 6HA**

**9 Barn Road
Carmarthen
Carmarthenshire
SA31 1DE**

T: 01558 822222

F: 01558 823783

E:llan@llyscennen.co.uk

T:01267 233999

F:01267 223053

E:carm@llyscennen.co.uk

Llys Cennen can assist you in the following areas of law:

- Conveyancing
(agricultural & residential)
- Probate
- Wills
- Powers of Attorney
- Litigation
- Family
- Children Matters
- Mediation
- Crime



facebook.com/LlysCennen



twitter.com/LlysCennen

www.llyscennen.co.uk



Conveyancing
Quality



resolution

first for family law



Family
Law Advanced



Family
Mediation



Criminal
Litigation



Children
Law

COMPANION DOG SHOW

Judging to commence at 1:00pm.

Entries taken from 12noon at the Dog show Marquee.

There will be no entry fee charged for any exhibits.

Each exhibitor will be charged the relevant entrance fee to the showground at the main gate irrespective of the number of exhibits.

A dog docked on or after 28/03/2007 may not be entered at this show

PEDIGREE CLASSES

Prizes: 1st – £3.00; 2nd – £2.00; 3rd – £1.00.

- 1. Any Variety Puppy. Six to twelve months.**
- 2. Any Variety Sporting.**
- 3. Any Variety Non-Sporting.**
- 4. Any Variety Open.**

All entries in Classes 1-4 must be registered or eligible for registration with the Kennel Club.

The Champion and the Reserve Champion in the pedigree classes will not be permitted to compete in the Novelty Classes. 1st from classes 1-4 to compete.

NOVELTY CLASSES

Prizes: 1st – £3.00; 2nd – £2.00; 3rd – £1.00.

- 5. Best Conditioned Puppy. Under nine months.**
- 6. Best Conditioned Long Coated.**
- 7. Best Conditioned Short Coated.**
- 8. Any Variety Working Dog/Bitch.**
- 9. Dog with the waggiest tail .**
- 10. Any Variety under 12"**
- 11. Any Variety over 12".**
- 12. Any Variety Handled by a Child.**
- 13. Any variety not having won a prize today.**

Vintage Machinery Classes

No Entry Fee

Prizes: 1st £10.00, 2nd £6.00, 3rd £4.00

- 1. Oldest Motorbike**
- 2. Best restored Motorbike**
- 3. Best original (untouched) Motorbike**

- 4. Oldest Car**
- 5. Best restored Car**
- 6. Best original (untouched) Car**

- 7. Oldest Tractor**
- 8. Best restored Tractor**
- 9. Best original (untouched) Tractor**

