



**CYMDEITHAS AMAETHYDDOL PONTARGOTHI
COTHI BRIDGE AGRICULTURAL SOCIETY**

NANTGAREDIG, CARMARTHENSHIRE, SA32 7NA

www.cothibridgeshow.cymru

Holding No. 55/039/8000

SHOW SCHEDULE RHAGLEN Y SIOE



**DYDD SADWRN, MAI 31, 2025
SATURDAY, MAY 31, 2025**



Cothi Bridge Showground

ADMISSION
ADULTS £8
CHILDREN UNDER 16 FREE

OFFICIALS

President:

Mrs GLENYS JONES, NANTGAREDIG

Chairman:

Mr MATHEW JONES, NANTGAREDIG

Vice-Chairman:

Mr. NIGEL JONES, NANTGAREDIG

Hon. Life Members:

Mr E. H. PERKINS	Mr PHILIP MORGAN
Mrs DAPHNE JONES, B.Sc.	Mr GWYNNE WILLIAMS
Mrs ELIN ZEHREN	Rev. PHILIP JOHNES
Mrs WINNIE PHILLIPS	Mr JOHN JAMES
Mrs EIRWEN WILLIAMS, J.P.	Mr HUW JONES
Mr ROY THOMAS, F.S.A.	Mr HYWEL THOMAS
Mrs SARA REEVE	Mr BRYAN RAYMOND
Mr IVOR DAVIES	Mr HYWEL REES
Mr NIGEL JONES	Mr LLOYD THOMAS
Mr ALAN BEYNON	MRS ELONWY PHILLIPS

Hon. Secretary/Minute Secretary:

Mrs JACQUELINE HINDS

Llys Egwad, Llanegwad, Carmarthen, SA32 7NJ

Telephone: 07432 283323 Email: secretary@cothibridgeshow.cymru

Treasurer, Trade Stand, Advertising & Sponsorship Co-ordinator:

MR WYN HINDS

Chairperson Ladies' Committee:

Mrs ANNE DAVIES

Secretary Ladies' Committee:

Mrs JENNY GAMMON

Treasurer Ladies' Committee:

Mrs HEULWEN DAVIES

Treasurer, Trade Stand, Advertising & Sponsorship Co-ordinator:

MR WYN HINDS

Liaison Officer:

MR HYWEL REES

Health & Safety Officer:

Mr KEVIN THOMAS

Hon. Veterinary Surgeons:

DYFED FARM VETS

Show Directors:

MRS HEULWEN DAVIES, MR DYLAN WILLIAMS

MR ANTHONY JAMES, MR MATTHEW JONES

Commentator:

Mr PETER HOWELLS

Acknowledgements

The Directors, Officials and Members of Cothi Bridge Agricultural Society record their appreciation to the following for their practical support and sponsorship.

Castell Howell.

Meddygfa Tywi.

Mr Oliver Jenkins, Website Designer.

Vale of Towy Young Farmers Club.

LHP Accountants.

Dyfed Farm Vets.

Welsh Cottage Cakes.

Y Stand Llaeth

All Sponsors for their generosity.

All Volunteers for their help on Show Day.

All Advertisers and Trade Stand Holders for their continued support



Adding value since 1845

Services

Agricultural Tenancies
Arbitration, Expert Witness & Mediation
Compulsory Purchase & Compensation
Estate and Asset Management
Lease Consultancy
Property Valuations
Sales and Auctions

Sectors

Land & Development
Leisure Property
Residential Property
Retail, Office & Industrial
Rural Property
Sustainable Energy
Utility Infrastructure

Swansea Head Office

Druslyn House
De la Beche Street
Swansea
SA1 3HH

Tel: 01792 650705

Carmarthen Office

12 Spilman Street
Carmarthen
SA31 1LQ

Tel: 01267 612 021

Tenby Office

Quay Hill
Tenby
SA70 7BX

Tel: 01834 526 126

property@reesrichards.co.uk
reesrichards.co.uk



RULES AND REGULATIONS

- 1 The object of the Society is to improve the breeding of Horses, Cattle, Sheep generally, also horsemanship and stock handling. Prizes will be given under the following conditions.
- 2 All objections to be made in writing and lodged with the Secretary. The objection shall be made within 30 minutes of the end of the Class with a deposit of £30.00, which amount shall be forfeited should the objection not be upheld.
- 3 All disputes to be settled by the Committee, whose decisions shall be final.
- 4 **The Show to commence at 9.00a.m. prompt.**
- 5 If, in the opinion of the judges, the exhibits in any class are of insufficient merit, the Committee reserves the right to withhold the whole or any of the prizes.
- 6 **Closing date for horse entries will be midnight Sunday 25th May 2025.**
- 7 The rules of an affiliated society shall apply where required under the conditions of affiliation.
- 8 Correctly secured Skull Caps/Riding Hats that meet current Safety Standards, as directed by breed and affiliated societies **MUST** be worn by riders at all times when mounted.
- 9 The classes will be judged in the order in which they appear in the timetable but if considered necessary, this order will be changed and the exhibits not brought into the ring immediately on being called by the Stewards will be disqualified.
- 10 All animals will be considered and treated as being in the sole charge of the exhibitors, or their servants, during the whole of the time they are on the Show Field, and the Show Committee will not be responsible for any loss, damage or injury arising from accidents or other causes.
- 11 All Stallions, four years old and over, must hold a current licence and handled by an adult (16 years old and over). Foals to be at least three weeks old and over on Show Day.
- 12 If there are fewer than 3 exhibits in any of the Horse/Pony classes, then that class could be amalgamated at the Committee's discretion.
- 13 In horse/pony classes, prizes will be allocated as follows – 2 entries in the class – 1st prize only, 4 entries in the class – 1st and 2nd prize only, 5 entries in the class – 1st, 2nd and 3rd prizes,
- 14 **Cattle, Sheep and Goat entries will be taken on the day, they may also be pre-entered**
- 15 Only the driver of stock carrying vehicles in the cattle, sheep and goat sections will be admitted free of charge. All other passengers must pay the full entrance charge.
- 16 For further information or queries please communicate with the Show Secretary who will bring it to the attention of the appropriate official/s. At all times the Committee's decisions will be enforced and final.
- 17 Under no circumstances are collections to be made on the Field.
- 18 The Committee will not be responsible for any error which may appear in the Schedule/Catalogue, or for any entry made in the wrong class and number cards must be placed on exhibits in such a way that they may be readily seen by the spectators.
- 19 The Committee reserves the right to amend the rules at any time.

Health and Safety Policy (Cothi Bridge Show)

PART 1: STATEMENT OF GENERAL POLICY

The Cothi Bridge Show (CBS) committee is committed to ensuring that all activities relating to the show are carried out before, during and after the show itself with safety as its primary concern to not cause ill health or injury.

Specifically, the CBS committee will, so far as is reasonably practicable:

- Conduct the Society's undertaking in such a way as to ensure persons who may be involved in coordinating and preparing the showground before the event, participating as officials at the show itself, clearing the site after the event and anyone attending the show are not exposed to risks to their Health and Safety.
- Bring to the notice of all Exhibitors, Retailers, Caterers and their Agents and Employees, their duty to co-operate with the Society to ensure that this Policy is effective and to offer all necessary assistance to ensure the Health and Safety at the Show of all Exhibitors and others on the Society's Showground.
- Require those participating in, or attending, the Show to assist the Society in their aims of preventing accidents and abiding by the instructions given by Officials and Stewards before, during and after the event.
- Ensure that appropriate risk assessments are carried out for the Society's activities and be provided by and agreed with individual exhibitors.

This statement has been approved and adopted on behalf of the CBS Committee by:

Signed Matthew Jones
(Chair)

Date: 20th March 2025

2: ORGANISATION – Roles and Responsibilities

The CBS Committee has the ultimate responsibility for overseeing H&S matters relating to the CBS, before, during and after the show itself.

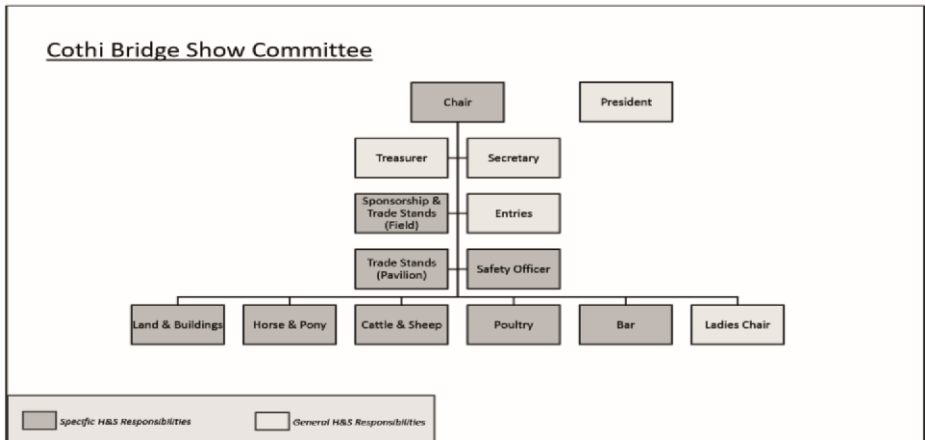

General H&S Responsibilities – in addition to the specific responsibilities listed below for named committee members, all committee members shall be responsible for:

- (a) The promotion of a proactive H&S culture by setting a good H&S example to others.
- (b) Reporting deficiencies or concern regarding any aspect of H&S to the Safety Officer and the wider CBS committee for appropriate action.

The **CHAIR** shall be responsible for ensuring;

- (a) The Health and Safety Policy is developed, implemented, monitored and reviewed.
- (b) Health and Safety operational responsibility is delegated to competent officials.

The **OFFICIAL (LAND & BUILDINGS)** shall be responsible for ensuring:

- (a) The CBS land and buildings are compliant with H&S compliance obligations, and ensuring appropriate licences, permits and facilities are in place.
- (b) H&S Risk Assessments for Land and Buildings are appropriate, accurate and current.
- (c) The control measures specified in the risk assessment and applicable to Land and Buildings are implemented.
- (d) People under direction of the official have adequate information about the H&S risks and risk control measures that apply to their activity and are competent to undertake their activity.

- (e) Emergency arrangements relating to Land and Buildings are in place to respond to a major H&S incident.
- (f) Information relating to land and buildings that may be relevant to an investigation following a H&S incident (adverse event) is collated and made available, and to lead or assist in the investigation as requested.
- (g) The arrangements detailed in Part 3 of this policy for Electricity, Generators, Machinery and Toilet & Washing Facilities are implemented.

The **OFFICIAL (HORSE & PONY)**, **OFFICIAL (CATTLE & SHEEP)**, and **OFFICIAL (POULTRY)** – shall be responsible for ensuring:

- (a) The control of animals taking part in the show are compliant with H&S compliance obligations, and for ensuring appropriate licences, permits and facilities are in place.
- (b) H&S Risk Assessments for their areas or responsibility are recorded, and are appropriate, accurate and current.
- (c) The control measures specified in the risk assessments are implemented.
- (d) People under direction of the official have adequate information about the H&S risks and control measures that apply to their activity and are competent to undertake their activity.
- (e) Emergency arrangements relating to their area of responsibility are in place to respond to a major H&S incident.
- (f) Information relating to land and buildings that may be relevant to an investigation following a H&S incident (adverse event) is collated and made available, and to lead the investigation if requested.
- (g) The arrangements detailed in Part 3 of this policy for Animals (as applicable to their area of responsibility) are implemented.

The **OFFICIAL (BAR)** shall be responsible for ensuring:

- (a) The operation of the Bar is compliant with legal and H&S compliance obligations, and for ensuring appropriate licences, permits and facilities are in place.
- (b) A H&S Risk Assessments has been conducted and is recorded, and is appropriate, accurate and current.
- (c) The control measures specified in the risk assessments are implemented.
- (d) People under direction of the official have adequate information about the H&S risks and control measures that apply to their activity and are competent to undertake their activity.

- (e) Emergency arrangements relating to the Bar and surrounding area are in place to respond to a major H&S incident (such as a fire).
- (f) Information relating to the bar and surrounding area that may be relevant to an investigation following a H&S incident (adverse event) is collated and made available, and to lead or assist in the investigation if requested.
- (g) The arrangements detailed in Part 3 of this policy for Licensing for Alcoholic Refreshments are implemented.

The **SPONSORSHIP & TRADE STAND OFFICER (FIELD)** shall be responsible for ensuring:

- (a) The Trade Stands are compliant with H&S compliance obligations, and ensuring appropriate licences, permits and facilities are in place.
- (b) The H&S Risk Assessments covering Trade Stands are appropriate, accurate and current.
- (c) Trade Stand personnel are made aware of their H&S responsibilities (outlined below).
- (d) Information relating to Trade Stands that may be relevant to an investigation following a H&S incident (adverse event) is collated and made available, and to lead or assist in the investigation if requested.
- (e) The arrangements detailed in Part 3 of this policy for Liquid Petroleum Gas and Food Hygiene are implemented.

The **TRADE STAND OFFICER (PAVILION)** shall be responsible for ensuring:

- (a) The Trade Stands are compliant with H&S compliance obligations, and ensuring appropriate licences, permits and facilities are in place.
- (b) The H&S Risk Assessments covering Trade Stands are appropriate, accurate and current.
- (c) Trade Stand personnel are made aware of their H&S responsibilities (outlined below).
- (d) Information relating to Trade Stands that may be relevant to an investigation following a H&S incident (adverse event) is collated and made available, and to lead or assist in the investigation if requested.
- (e) The arrangements detailed in Part 3 of this policy for Food Hygiene are implemented for applicable trade stands within the pavilion.

The **SAFETY OFFICER** shall be responsible for:

- (a) Providing guidance and advice on health and safety matters.
- (b) Liaising with statutory and external authorities and other appropriate organisations.
- (c) Investigating and recording accidents, incidences and other H&S adverse events.
- (d) Briefing and training officials and stewards on the emergency procedure prior to the show day.

- (e) Co-ordinating health and safety and the response to emergency and major incidents in the Showground.
- (f) Coordinate the reporting of incidents in accordance with RIDDOR if/as required.
- (g) The arrangements detailed in Part 3 of this policy for Emergency Procedures, RIDDOR, Fire Precautions, and Safety Information are implemented.
- (h) Ensuring a Pavilion Fire Plan, and General Emergency Evacuation Procedures is available and updated.

ORGANISERS, TRADE STAND PERSONNEL, CONTRACTORS and their respective employees and Agents are responsible for ensuring that:

- (a) Everything reasonably practicable is done to ensure the Health, Safety and Welfare of those attending the show.
- (b) They conduct themselves and their activities so that they do not put themselves or anyone else at risk.
- (c) The access to, and egress, from the site is safe and unobstructed.

MEMBERS OF THE PUBLIC AND COMPETITORS are equally responsible for ensuring that they do not put other persons at risk or compromise the health and safety of others by their actions or omissions, and that they co-operate with the organisers in complying with Health and Safety legislation.

EMERGENCY PROCEDURE

These instructions should be adhered to in the event of a Major Incident occurring on the Showground during the Show period.

- (a) The Safety Officer should be contacted immediately by public address or radio.
- (b) The Major Incident Control point will be the SECRETARY'S OFFICE.
- (c) First Aid sites are as located on the emergency plan at the back of the catalogue. If needed, contact should be made with the nearest St. John's Ambulance personnel.
- (d) Traffic and Gate Stewards will assist emergency vehicles to the scene of the incident.
- (e) The Casualty Centre has been identified as the Main Pavilion.
- (f) Specific assembly points have been marked on the emergency plan, as in most emergency situations it will not be necessary to evacuate the showground. Stewards will direct the public to these areas.

REPORTING OF INJURIES AND DANGEROUS OCCURRENCES

(RIDDOR)

Any accident or incident must be reported to the Show Safety Officer immediately. The Safety Officer will investigate all incidents and liaise with the appropriate enforcing authority and show organisation. All accidents will be recorded in the Society's accident book.

HEALTH AND SAFETY ARRANGEMENTS

ELECTRICITY – the position and routes of overhead and underground are known, and temporary electrical cables and distributions systems will be agreed; evidence of recent examination and test certificates for electrical installations and apparatus will be obtained for show ground installations and from individual exhibitors; earthing and earth leakage protection will be provided as necessary.

GENERATORS must be positioned well clear of tentage, straw bales, etc., which can, and do easily catch fire.

LIQUID PETROLEUM GAS – Trade Stand personnel and Caterers with LPG appliances should have had these examined and tested by a competent person.

MACHINERY & EQUIPMENT – All machinery and equipment should only be operated with adequate safety precautions in place, by competent or supervised people, provided with appropriate personal protective equipment.

SHOW ANIMALS – Routes used by Horses, Public and Vehicles will, as far as possible, be kept separate. Horses are not allowed into the Trade Stand and Catering areas. Dogs should be kept on leads at all times and children must be supervised by an adult.

PETS - All pets are to be kept under control at all times when on the show ground, or any other areas directly associated areas (such as the car park). Dogs are not to be left in cars and should be kept on leads at all times. Marquee and Pavilion stallholders must not keep dogs with them at their stalls.

FIRE PRECAUTIONS – A Fire Risk Assessment shall be carried out by an independent assessor periodically. The local Fire Brigade are consulted concerning Emergency access for Fire Brigade Vehicles and Emergency exits. Adequate Emergency firefighting equipment and appliances shall be provided.

SAFETY INFORMATION – Warning notices and signs are prominently displayed. First Aid sites are clearly marked.

TOILET AND WASHING FACILITIES – Adequate provision has been made for the expected number of visitors.

FOOD HYGIENE – Caterers are responsible for complying with the Local Environment Health Department legislation/Food Safety Act.

LICENSING FOR ALCOHOLIC REFRESHMENTS – Licences are held for alcohol sale.

GENERAL:

- a) If any person attending the Show fails to comply with the reasonable requirements relating to Health and Safety at the Show, the Society will have the right to eject that person from the Show.
- b) If Society officials fail to take adequate action where a breach comes to their notice, then they could find themselves, albeit unwittingly, in the position of condoning a breach of the regulations.

If any person attending the Show fails to comply with the reasonable requirements relating to Health and Safety at the Show, then the Society will have the right to eject that person from the Show. If Society officials fail to take adequate action where a breach comes to their notice, then they could perhaps find themselves, albeit unwittingly, in the position of condoning a breach of the regulations. All persons attending the Show, whether they be Officials, Competitors or Members of the Public, **MUST COMPLY WITH THE HEALTH AND SAFETY REGULATIONS.**



ACCA

Cyfrifwyr

LHP

Accountants

**Accountants with
Farming Experience**

Advice on diversification
Renewable Energy
Xero Cloud Packages
Tax | Audit | Business Advice
Succession & Exit Planning
VAT & Payroll Services
Inheritance Tax & Probate

Free
initial consultation

**Cyfrifwyr â phrofiad
ym maes amaeth**

Cyngor ar arallgyfeirio
Ynni adnewyddadwy
Pecynnau cwmwl Xero
Treth | Archwilio | Cyngor Busnes
Cynlluniau olyniaeth ac ymadael
Gwasanaethau TAW a chyflogres
Treth etifeddiant a phrofiant

Ymgynghoriad
cyntaf am ddim

 info@lhp.co.uk



YOUR PARTNER IN AGRICULTURE

Carmarthen
01267 237534
Cross Hands
01269 834877

Haverfordwest
01437 766749
Aberaeron
01545 570401

Lampeter
01570 422204
Aberystwyth
01970 601188

Tenby
01834 844743
Llandovery
01550 910910

AMSERLEN BEIRNIADU/ JUDGING TIMETABLE

10.00am OFFICIAL OPENING OF THE SHOW BY THE PRESIDENT

MAIN RING

All four rings (1A,1B, 1C, & 1D) to start at 9am prompt.

All sections to follow on.

9.00 a.m. Ring 1A	Welsh Mountain Ponies Section A Welsh Ponies Section B Welsh Part Bred Young Handler	Ring 1D	Pony Breeding In-Hand Arab Palomino & Cremello Mountain & Morland In-Hand Shetland
9.00a.m. Ring 1C	Welsh Ponies (Cob Type) Section C Welsh Cobs Section D Overall Welsh In-Hand Championship Welsh Ponies & Cobs Under Saddle	Ring 1D	In-Hand Hunter Coloured Horses & Ponies Riding Horse Ridden Hunter

4.30p.m. (1A & 1C) Supreme Horse & Pony Championship – W.R Pugh Perpetual trophy

9.00 a.m. Ring 2

Mountain & Moorland Ridden
Mini Show & Show Hunter Pony
Intermediate
Show Hunter Pony/ Show Pony
Veteran

A lunch break may be taken in Ring 2

10.30a.m.	Cattle Ring: Beef	Sheep Ring: Judging begins.
11.00a.m.	Cattle Ring: Dairy	
11.00a.m.	Goats	

To follow

Cattle Ring: Championships of Cattle sections
Sheep Ring: Championships of Sheep sections

10:30a.m. **Young Handlers**

11.00 a.m. Judging of the Craft, Cookery & Horticulture Section

13:00 p.m. Judging of the Dog Show

Whilst every effort will be made to adhere to the stated times, the Show Committee reserve the right to alter the timing of or amalgamate the classes as may be necessary. It is the responsibility of the exhibitors to be in the collecting ring ready for their class. Once judging has commenced, exhibitors will NOT be allowed to enter the ring.

PLEASE PAY ATTENTION TO RING ANNOUNCEMENTS



Proud stockists of:

Eternit
CEDRAL
SWISSPEARL

ROOFING SHEETS

- Stockists of Eternit Farmtec and Swisspearl Cemsix corrugated fibre cement products.
- Steel, purlin and flat sheet stockholders.
- Suppliers of box profile, corrugated, curved, ventair, tile-effect, anti-condensation roofing sheets and composite panels.
- Steel flashings, fixings and accessories.
- PVC rainwater goods.
- Stockists of Cedral cladding products.

Tel 01550 777497

Email info@adclad.co.uk

Adeilad Cladding, The Stores, Station Road, Llanwrda, Carmarthenshire SA19 8EH

CARMARTHEN ACCIDENT REPAIR CENTRE LTD



*Body Repairs
and MOT's*

Llanstephan Road, Johnstown, Carmarthen SA31 3NG

Telephone 01267 223300

Also at:

Gerynant, Capel Dewi

Telephone 01267 290256

BEIRNIAID 2025 JUDGES

Horses

Welsh Part Bred: Mrs SJ Charlton (Joyton)
Welsh Mountain Ponies Section A: Mr R Parker-Jones (Croston)
Welsh Mountain Ponies Section B: Mr R Parker-Jones (Croston)
Welsh Mountain Ponies of Cob Type Section C: Mr B Foster (Gerrig)
Welsh Cobs Section D: Mr B Foster (Gerrig)
Overall Welsh In-Hand Championship – All Welsh Section Judges
Welsh Ponies & Cobs A,B,C,D & Part Bred under saddle: Mrs SJ Charlton (Joyton)
Pony Breeding: Mrs L Niblo
Shetland Ponies: Miss L Evans
Pure, Part & Anglo Arab: Mrs L Niblo
Palomino & Cremello: Mrs L Niblo
Coloured Horse & Pony: Mrs C Bowdler
Hunters In-Hand: Mrs A Bowen
Hunters Ridden: Mrs A Bowen
Riding Horse: Mrs A Bowen
Young Handler: TBC
Mountain & Moorland In-Hand & Ridden (Open & Mini): Miss C Parker
Mini Show & Show Hunter Pony: Mrs A True
Show Pony & Show Hunter Pony: Mrs A True
Intermediate: Mrs A True
Veteran: Mrs C Bowdler
Supreme Horse & Pony Championship, WR Pugh Trophy: TBC

Cattle

Limousin: Mr Antony Thomas
Simmental: Mr Gethin Lloyd
Hereford: Mr Gethin Lloyd
Any other Native Beef: Mr Gethin Lloyd
Any other Continental Beef: Miss Angharad Thomas
Beef Cattle Championship: Mr Elwyn Thomas
Holstein UK: Mr Gareth Thomas
Any Other Dairy: Mr Ioan Harries
Dairy Cattle Championship: Mr Elwyn Thomas
Young Handlers Beef: Mr Elwyn Thomas
Young Handlers Dairy: Mr Ioan Harries

Understanding trust knowledge

Ungoed-Thomas & King is a long established, trusted, West Wales practice.

We are committed to providing the highest standards of quality care through expert knowledge, advice and legal services.

Please contact us at:

Ungoed-Thomas & King Limited,
The Quay,
Carmarthen,
Carmarthenshire SA31 3LN.

Telephone: 01267 237441

Facsimile: 01267 238317

e-mail: mail@utk.co.uk

www.utk.co.uk

Authorised and regulated by the
Solicitors Regulation Authority no: 471940
Ungoed-Thomas & King Limited.
Company registered in Wales no: 2755783.

Lexcel
Practice Management Standard
Law Society Accredited

utk



Sheep

Texel: TBC
Blue Texel: Mr Henry Isaac
Any Other Coloured Continental: Mr Henry Isaac
White Continental: TBC
Suffolk: Mr Kieran Jones
Poll Dorset Horn: Mr Owain Davies
Kerry Hill: TBC
Dutch Spotted: Mr Elfyn Thomas
Any Other Lowland: Mr Owain Davies
Any Other Hill: Mr P Moyle
Black Welsh Mountain: Mr P Moyle
Pedigree Welsh Mountain: Mr Carwyn Harries
Badger Face Welsh Mountain (Torddu/ Torwen): Mr Kieran Jones
Shetland: Ms Vicky Phillips
Rare, Longwool & Primitive: Ms Vicky Phillips
Wool on the Hoof: TBC
Young Handler: Mr Aled Davies

Lowland Sheep Championship
Hill Sheep Championship
Supreme Sheep Championship: Mr Lyndon Trumper

Goat Judge: TBC

Dog Show Judge: Ms Dawn Brindley

**Exhibitors for all Horse sections please note entries close midnight
25/05/2025.**

Cattle, Sheep & Goats may be pre-entered or entered on the day.

Dog show entry on the day.

Craft, Cookery, Horticulture entry on the day.

ADRAN CEFFYLAU/ HORSE SECTION

All horse section entries must be entered through the “Showing Scene” website. <https://showingscene.com>. Link also to be found on the Society website - www.cothibridgeshow.cymru. No paper entries will be accepted.

COTHI BRIDGE SHOW IS AFFILIATED TO AND IS A QUALIFYING SHOW FOR, THE FOLLOWING:

This show is affiliated to the Welsh Pony & Cob Society. Affiliation number AF000283. Animals must be entered correctly in line with the rules, detailed in the WPCS Judging & showing Handbook which can be found on the Society website www.wpcs.uk.com or requested from the WPCS office. Failure to comply with the rules may result in the withholding of awards.

Your Personal Data:

Exhibitor you will need to provide the WPCS with certain personal information relating to you. Your privacy is extremely important to WPCS, so we want you to know exactly how we will use that personal information. Our full privacy notice setting out detailed information about matters such as what personal information we use, for what purpose we use it, what our legal basis for doing so is and who we share your personal information with, can be viewed on our website <http://wpcs.uk.com/> If you would prefer to see a hard copy of our privacy notice, please ask a member of WPCS staff to provide you with the same.

THE NATIONAL WELSH CHAMPIONSHIP SHOW

10th August 2025. 3 Counties Showground, Malvern. All qualifying ponies MUST be registered in the Welsh Pony & Cob society studbook.

For Show Details and Schedule see National Welsh Championship Facebook Page.

THE NATIONAL WELSH THORSWOOD STUD A,B,C,D IN HAND CHAMPIONSHIPS

The following classes/sections are qualifiers at this show

Welsh Breed in Hand Classes - Champion & Reserve from the Welsh Sec A,B,C,D Youngstock & Over all Championships will qualify.

Mixed M&M In Hand Classes - 2 highest placed Welsh Pure Breds in top 4 (not already qualified) qualify

THE NATIONAL WELSH SARUM STUD GELDING IN HAND CHAMPIONSHIP

The following classes/sections are qualifiers at this show

Welsh Pure Bred Gelding or Mixed Welsh Pure Bred Filly, Mare & Gelding in Hand Classes - 1st & 2nd placed Gelding (not already qualified) qualify

THE NATIONAL WELSH THORSWOOD STUD PART BRED IN HAND CHAMPIONSHIP

The following classes/sections are qualifiers at this show

Welsh Part Bred in Hand Classes - Champion, Reserve & Youngstock Champion & Reserve (not already qualified) qualify. If only 1 In Hand Welsh Part Bred Class is held the 1st & 2nd (not already qualified) qualify

THE NATIONAL WELSH BRYNSEION STUD PURE BRED A,B,C,D RIDDEN CHAMPIONSHIPS

The following classes/sections are qualifiers at this show

OPEN Welsh Pure Bred Ridden 1st & 2nd placed exhibits (not already qualified) qualify

Mixed Ridden M&M Classes 2 highest placed Welsh Pure Bred in top 4 (not already qualified) qualify

THE NATIONAL WELSH PART BRED RIDDEN CHAMPIONSHIP

The following classes/sections are qualifiers at this show

Welsh Part Bred Classes 1st & 2nd placed exhibits (not already qualified) qualify

Qualifying details are listed on Showing Scene.

Dr C Horn

Dr K Evans

Dr N Burtenshaw



Dr. M Tirou

Dr C Richards

Dr A Short

*The Doctors and Staff of Meddygfa Tywi Surgery
wish the Pontargothi Show Every Success in 2025*

*Dymuna y Meddygon a Staff Meddygfa Tywi pob
llwyddiant i Sioe Pontargothi yn 2025*

**MEDDYGFA TYWI, NANTGAREDIG, CARMARTHEN,
SA32 7LG**

Telephone: (01267) 614111 www.meddygfatywi.gpwales.com



Llety,
Nantgaredig,
Carmarthen.
SA32 7NP
Tel: 0126729890
email: clinic@waleshorsevets.com

Lisa Durham MA BVetMed Cert EP MRCVS

Philippa Hughes BVSc MRCVS

At Dyffryn Tywi we care about your horse and aim to provide the best evidence based care in a very personal way. All our team are riders / breeders - involved in a very wide range of disciplines.

24 hours emergency care 7 days a week 365 days a year

Llety , Nantgaredig, Carmarthenshire, SA32 7NP

Tel: 01267290890

www.waleshorsevets.com

clinic@waleshorsevets.com

MAIN RING

WELSH PART-BRED

Affiliation & qualifying show details can be found at the beginning of the horse section

ENTRY FEE: £10.00

Prizes 1st - £15, 2nd - £8, 3rd - £5 .

1. Yearling Colt
2. Yearling Colt, Filly or Gelding
3. 2 or 3 year old Colt
4. 2 or 3 year old Filly or Gelding
5. Brood mare, 4 years old & over, in foal or with foal at foot
6. Foal, must be at least 3 weeks old on show day
7. Barren Mare or Gelding, 4 years old & over
8. Stallion, 4 years old or over & must hold current licence

Welsh Part-Bred Championship (1st & 2nd in classes 1-8 to compete)

The Champion qualifies for the Overall Welsh Championship & Supreme Horse & Pony Championship.

WELSH MOUNTAIN PONIES – SECTION A

Affiliation & qualifying show details can be found at the beginning of the horse section

ENTRY FEE: £10.00

Prizes 1st - £15, 2nd - £8, 3rd - £5

9. Yearling Colt
10. Yearling Filly or Gelding
11. 2 year old Filly or Gelding
12. 3 year old Filly or Gelding. Fillies with foals at foot not eligible.
13. 2 or 3 year old Colt
14. Brood Mare, 4 years old & over, in foal or with foal at foot
15. Foal, must be at least 3 weeks old on show day
16. Barren Mare or Gelding, 4 years old & over
17. Stallion, 4 years old or over & must hold current licence

Section A – Best Foal in class 15, Perpetual Windleshaw Stud Trophy

Section A – Youngstock Championship, (1st & 2nd in classes 9-13 & 15 to compete), Perpetual Mr Llewellyn Rees Jones Cup

Section A – Championship (1st & 2nd in classes 9-17 to compete), Perpetual Mr R Davies, Alltyferin Cup

The Champion qualifies for the Overall Welsh Championship & Supreme Horse & Pony Championship



We are proud to have an extensive farming clientele of family-run agricultural-related businesses.

Every farm needs a "Daisy" – someone who has the professional, specialist understanding of farming accounting requirements.

We have a dedicated team of experts:

- with more than 40 years experience
- from a farming background – bred from good farming stock/Welsh Pedigree breeding!
- with competent personal qualities and, above all, reliable and trustworthy.
- who work alongside external consultants.
- who are bilingual – yn hapus i siarad Cymraeg!

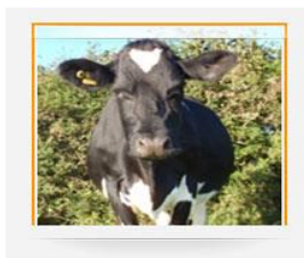

We can help you reduce the burden of the increasing paperwork and self assessment issues.

Accountants & Business Advisors
Telephone 01267 228500

Visit our website: www.clayshawbutler.com or email us info@clayshawbutler.com for further details.

Find us on Facebook, LinkedIn and Instagram @ClayShawButler.



WELSH PONIES – SECTION B

Affiliation & qualifying show details can be found at the beginning of the horse section

ENTRY FEE: £10.00

Prizes 1st - £15, 2nd - £8, 3rd - £5

18. Yearling Colt
19. Yearling Filly or Gelding
20. 2 or 3 year old Colt
21. 2 or 3 year old Filly or Gelding
22. Brood Mare, in foal or with foal at foot, Barren Mare or Gelding, 4 years old & over
23. Foal, must be at least 3 weeks old on show day
24. Stallion, 4 years old & over & must hold current licence

Section B – Best Foal in class 23, Perpetual Windleshaw Stud Trophy

Section B – Youngstock Championship (1st & 2nd in classes 18-21 & 23 to compete), Perpetual Linksbury Stud Trophy

Section B Championship (1st & 2nd in classes 18-24 to compete), Perpetual Cennen Trophy

The Champion qualifies for the Overall Welsh Championship & Supreme Horse & Pony Championship

WELSH PONIES (COB TYPE) SECTION C

Affiliation & qualifying show details can be found at the beginning of the horse section

ENTRY FEE: £10.00

Prizes 1st - £15, 2nd - £8, 3rd - £5

25. Yearling Colt
26. Yearling Filly or Gelding
27. 2 year old Filly or Gelding
28. 3 year old Filly or Gelding (Fillies with foal at foot ineligible)
29. 2 or 3 year old Colt
30. Brood Mare, in foal or with foal at foot, Barren Mare or Gelding, 4 years old & over
31. Foal, must be at least 3 weeks old on show day
32. Stallion, 4 years old & over & must hold current licence

Section C – Best Foal in class 31, Perpetual Windleshaw Stud Trophy

Section C – Youngstock Championship (1st & 2nd in classes 25-29 & 31 to compete), Perpetual Fronarth Trophy

Section C Championship (1st & 2nd in classes 25-32 to compete), Perpetual Gerdig Trophy

The Champion qualifies for the Overall Welsh Championship & Supreme Horse & Pony Championship



**FAMILY
OWNED &
RUN FOR
OVER 50
YEARS**

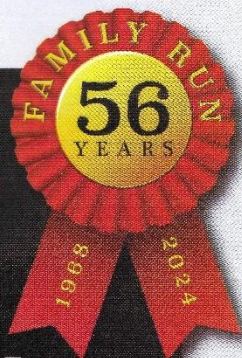

**WALES' TRUSTED SUPPLIER OF
NEW & PRE-OWNED 4X4s
AND OFF ROAD VEHICLES
INCLUDING TOYOTA & KIOTI**



LARGE SELECTION OF NEW & PRE-OWNED PICK-UPS IN STOCK

WE OFFER
• SALES • SERVICING • PARTS & ACCESSORIES

High Noon Garage Whitemill Carmarthen Carm SA32 7EN

01267 290 900

www.GERAINTJONES4X4.co.uk

OPEN 6 DAYS A WEEK (CLOSED SUNDAYS)

Models portrayed for illustration purposes only. Details correct at time of going to press. All commercials *Vat @20%.

WELSH COBS - SECTION D

Affiliation & qualifying show details can be found at the beginning of the horse section

ENTRY FEE: £10.00

Prizes 1st - £15, 2nd - £8, 3rd - £5

- 33. Yearling Colt
- 34. Yearling Filly or Gelding
- 35. 2 year old Filly or Gelding
- 36. 3 year old Filly or Gelding – Fillies with foals at foot not eligible
- 37. 2 or 3 year old Colt
- 38. Brood Mare, 4 years old & over, in foal or with foal at foot
- 39. Foal, must be at least 3 weeks old on show day
- 40. Barren Mare or Gelding, 4 years old & over
- 41. Stallion, 4 years old & over & must hold current licence

Section D – Best Foal in class 39, Perpetual Windleshaw Stud Trophy

Section D – Youngstock Championship (1st & 2nd in classes 33-37 & 39 to compete), Perpetual Dyffryn Cothi Stud Trophy

Section D Championship (1st & 2nd in classes 33-41 to compete), Perpetual Derwen Trophy
The Champion qualifies for the Overall Welsh Championship & Supreme Horse & Pony Championship

WELSH PONY & COB IN-HAND CHAMPIONSHIP THE BROOMHILL PERPETUAL TROPHY

Only the In-Hand Champions

Welsh Section A, B, C, D & Part Bred eligible to compete.

The Champion will receive a prize of £75

Reserve Champion will receive a prize of £25

GT & E Feeds



Sweetblends

-for quality and performance.

Top Calf Mix
Premium Rearer 18
Gold Blend 17
Rapid Beef 16 + Actisaf

Pedigree Ram
Rapid Lamb + Actisaf

Equine coarse mixes



NWF Dairy Compounds

- High energy fixed ingredients

TMR Custom Blends - Rolled Maize,
Rolled Wheat, Rolled Barley, Hipro Soya,
Sugar beet, Distillers etc.

Available bulk blown, tote bags delivered or collected
Tel. 01550 720276 or 01550 720782

The Perfect Setting

RESTAURANT • WEDDINGS • LIVE ACTS
CONFERENCES • FOUR STAR ACCOMMODATION

the PLUGH
Rhosmaen



A charming four star boutique hotel and award-winning restaurant set in the beautiful Towy Valley at the edge of the Brecon Beacons. See our website for Special Offers.

The Plough, Rhosmaen, Llandeilo, Carmarthenshire SA196NP • 01558 823431 • www.ploughrhosmaen.com

WELSH PONIES & COBS – UNDER SADDLE

Affiliation & qualifying show details can be found at the beginning of the horse section

ENTRY FEE: £10.00

Prizes 1st - £15, 2nd - £8, 3rd - £5

- 42. Welsh Section A – Stallion, Mare or Gelding 4 years old & over, to be shown under saddle. Lead reins are not eligible.
- 43. Welsh Section B – Stallion, Mare or Gelding 4 years old & over, to be shown under saddle. Lead reins are not eligible.
- 44. Welsh Section C – Stallion, Mare or Gelding 4 years old & over, to be shown under saddle
- 45. Welsh Section D – Stallion, Mare or Gelding 4 years old & over, to be shown under saddle.
- 46. Welsh Part-Bred – Stallion, Mare or Gelding 4 years old & over shown under saddle. Must be registered with WPCS. Rider any age. Lead reins are not eligible

The Champion qualifies for the Overall Welsh Championship & Supreme Horse & Pony Championship

PONY BREEDING

(Show Pony & Show Hunter Pony Type)

ENTRY FEE: £10.00

Prizes 1st - £15, 2nd - £8, 3rd - £5

- 47. Pony Stallion, Mare with or without foal at foot, or Gelding 4 years old & over in hand
- 48. Pony 3 years old & under – Colt, Filly or Gelding, not to exceed 153cm at maturity.

Pony Breeding Championship, (1st & 2nd in classes 47 & 48 to compete) Perpetual Trophy.

The Champion qualifies for the Overall Welsh Championship & Supreme Horse & Pony Championship

TOGETHER,
WE CAN DO
SO MUCH



MORGAN **LA** ROCHE

Commercial Lawyers

Swansea

Bay House, Phoenix Way,
Swansea SA7 9LA

Telephone +44 (0) 1792 776776

Carmarthen

Cabna Court, Heol Glasdwr,
Parc Pensarn, Carmarthen SA31 2NF

Telephone +44 (0) 1267 493110

Email info@morganlaroche.com

Morgan LaRoche is a full service commercial law practice. We are not large and we are not bureaucratic, but we are brilliant at providing strategic solutions to business issues.

We play to our strengths, and that means that we specialise in the areas of law that we know we excel at. So, while we do all the things that you would expect from your commercial lawyers, we do them creatively, intelligently and with the utmost care.



www.morganlaroche.com

SHETLAND- PONY

ENTRY FEE: £10.00

Prizes 1st - £15, 2nd - £8, 3rd - £5

MINIATURE SHETLAND PONY

- 49. Miniature yearling – Colt, Filly or Gelding
- 50. Miniature 2 or 3 year old – Colt, Filly or Gelding (3 year old fillies with foals at foot may not be shown)
- 51. Miniature Stallion, Mare in foal or with foal at foot, Barren Mare or Gelding – 4 years old & over.

Miniature Shetland Championship (1st & 2nd in classes 49-51 to compete) Perpetual Goytre Trophy.

The Champion qualifies for the Overall Welsh Championship & Supreme Horse & Pony Championship

STANDARD SHETLAND PONY

- 52. Stallion, Mare in foal or with foal at foot, Barren Mare or Gelding – 4 years old & over.
- 53. Yearling Colt, Filly or Gelding
- 54. 2 or 3 year old Colt, Filly or Gelding (3 year old fillies with foals at foot may not be shown)
- 55. Ridden Shetland – 4 years old & over.

Shetland Pony Championship (1st & 2nd in classes 52-55 to compete) Perpetual Celtic Stud Trophy.

The Champion qualifies for the Overall Welsh Championship & Supreme Horse & Pony Championship

MOUNTAIN & MOORLAND PONIES

(In-Hand)

Affiliation & qualifying show details can be found at the beginning of the horse section

ENTRY FEE: £10.00

Prizes 1st - £15, 2nd - £8, 3rd - £5

- 56. Mountain & Moorland Large Breeds In-Hand. Dales, Fells, Highlands, New Forest, Connemara, Welsh Section C & D. Any height, any age.
- 57. Mountain & Moorland Small Breeds In-Hand. Dartmoor, Exmoor, Shetland, Welsh Section A & B. Any age, any height.

Mountain & Moorland In-Hand Championship (1st & 2nd in classes 56 & 57 to compete) Perpetual Trophy. The Champion qualifies for the Overall Welsh Championship & Supreme Horse & Pony Championship



Castell Howell



**Yn Cefnogi
Digwyddiadau a
Cymunedau Cymru**
Supporting
Welsh Communities
and Events



THE
CELTIC
PIE & PASTY CO.



01269 846080 | www.chfoods.co.uk

IN-HAND ARAB
(Part, Anglo & Pure)

ENTRY FEE: £10.00
Prizes 1st - £15, 2nd - £8, 3rd - £5

PART BRED & ANGLO ARABS

- 58. 4 year old & over In-Hand
- 59. 1, 2 & 3 year old In-Hand

PURE BRED ARABS

- 60. Yearling, 2, 3 or 4 year old Filly or Gelding, In-Hand

In-Hand Arab Championship (1st & 2nd in classes 58 – 60 to compete), Perpetual Jacala Trophy.

The Champion qualifies for the Overall Welsh Championship & Supreme Horse & Pony Championship

PALOMINO & CREMELLO

ENTRY FEE: £10.00
Prizes 1st - £15, 2nd - £8, 3rd - £5

- 61. Palomino 4 year old & over, In-Hand
- 62. Palomino 3 year old & under Colt, Filly or Gelding, In-Hand
- 63. Ridden Palomino 4 years old & over
- 64. Cremello – any age In-Hand or under saddle. Rider any age.

Palomino & Cremello Championship (1st & 2nd in classes 61-64 to compete), Perpetual Jacala Trophy.

The Champion qualifies for the Overall Welsh Championship & Supreme Horse & Pony Championship.

DEDICATED HAULAGE CONTRACTORS



- QUARRY MATERIALS • DECORATIVE STONE • SAND
- LIME • FODDER BEET • CONCRETE

RHIDIAN
07984 119689

JOHN
07831 252959

GERYLLAN, LLANEGWAD,
CARMARTHEN, SA32 7NJ

OFFICE 01267 290731

ADMIN@JJAGGREGATES.CO.UK



@JJAGGREGATESLTD



@JJAGGREGATES



COLOURED HORSE & PONY

ENTRY FEE: £10.00

Prizes 1st - £15, 2nd - £8, 3rd - £5

- 65. Non-Native Open In-Hand – any height
- 66. Native/Cob/Traditional Open In-Hand – any height
- 67. Open Youngstock – Yearlings only
- 68. Open Youngstock – 2 or 3 year old, shown In-Hand
- 69. Non-Native Open Ridden – 4 years old & over, any height
- 70. Native/Cob/Traditional Open Ridden – 4 years old & over, any height

Coloured Horse & Pony Championship (1st & 2nd in classes 65-70 to compete), Perpetual Eisenfarn Trophy.

The Champion qualifies for the Overall Welsh Championship & Supreme Horse & Pony Championship.

IN-HAND HUNTER

ENTRY FEE: £10.00

Prizes 1st - £15, 2nd - £8, 3rd - £5

- 71. Hunter – Mare or Gelding, 4 years old & over
- 72. Yearling – Colt Filly or Gelding
- 73. 2 or 3 year old – Colt filly or Gelding

In-Hand Hunter Championship(1st & 2nd in classes 71-73 to compete).

The Champion qualifies for the Overall Welsh Championship & Supreme Horse & Pony Championship.

RIDDEN HUNTER

ENTRY FEE: £10.00

Prizes 1st - £15, 2nd - £8, 3rd - £5

74. Lightweight/ Middleweight Hunter – Mare or Gelding, 4 years old & over, to be ridden by a Lady or Gent
75. Middleweight/ Heavyweight Hunter - Mare or Gelding, 4 years old & over, to be ridden by a Lady or Gent
76. Small Hunter - exceeding 148cm but not exceeding 158cm. Riders to have attained their 16th birthday by 1st January in the current year.

Ridden Hunter Championship, (1st & 2nd in classes 74-76 to compete) Perpetual Davies, Tircae Trophy.

The Champion qualifies for the Overall Welsh Championship & Supreme Horse & Pony Championship.

RIDING HORSE

ENTRY FEE: £10.00

Prizes 1st - £15, 2nd - £8, 3rd - £5

77. Open Small Riding Horse – Mare or Gelding, 4 years old & over, exceeding 148cms but not exceeding 158cms. Riders to have attained their 15th Birthday on 1st January in the current year.
78. Open Large Riding Horse – Mare or Gelding, 4 years old & over, exceeding 158cms. Riders to have attained their 15th birthday on 1st January in the current year.
79. Open Ridden Cob, exceeding 148cms. Riders to have attained their 15th birthday on 1st January in the current year.
80. Part, Anglo & Pure Bred Arab, 4 years old & over, under saddle. Riders any age.
81. Thoroughbreds Under Saddle. Open to all Weatherby registered Thoroughbreds to have raced under rules, 4 years & over. (Passports will be checked). Judging will be as a riding horse class.

Riding Horse Championship, (1st & 2nd in classes 77-81 to compete) Perpetual Coleg Sir Gâr Trophy.

The Champion qualifies for the Overall Welsh Championship & Supreme Horse & Pony Championship.

YOUNG HANDLER

Classes 82 & 83 are open to all.

NO ENTRY FEE

Prizes 1st £15.00, 2nd £8.00, 3rd £5.00

Turn out of exhibit, handler & ring performance will be judged not conformation of horse or pony. Mare or Gelding of any breed.

- 82. Best young Handler, 6-10 years of age on day of show
- 83. Best young Handler, 11-16 years of age on day of show

Rosettes will be presented to all competitors in classes 82 & 83.

RING 2

MOUNTAIN & MOORLAND RIDDEN

(Open Ridden)

Affiliation & qualifying show details can be found at the beginning of horse section.

ENTRY FEE: £10.00

Prizes 1st - £15, 2nd - £8, 3rd - £5

- 84. Mountain & Moorland Open Ridden – Large Breeds
Open to registered pure bred M&M mares, geldings & stallions 4years old & over. Rider any age, except Stallion riders who MUST be over 16 years old.
Large breeds – Dales, Fells, Highlands, New Forest, Connemara, Welsh Section C & D. Part bred are NOT eligible
- 85. Mountain & Moorland Open Ridden – Small Breeds
Open to registered pure bred M&M mares, geldings & stallions 4years old & over. Rider any age, except Stallion riders who MUST be over 16 years old.
Small breeds – Dartmoor, Exmoor, Shetland, Welsh Section A & B. Part bred are NOT eligible.
- 86. Mountain & Moorland First Ridden – Mares & Geldings, not exceeding 128cms. Open to registered pure bred M&M mares & geldings 4 years old & over. Riders must have attained their 3rd birthday but must not have attained their 12th birthday before 1st January in the current year. Part bred are NOT eligible.
- 87. Mountain & Moorland Lead Rein – Mares & Geldings, not exceeding 122cms. Open to registered pure bred M&M Mares & geldings 4 years old & over. Riders must have attained their 3rd birthday but must not have attained their 9th birthday before 1st January in the current year. Part bred are NOT eligible.

Rosettes will be presented to all competitors in class 87.

Mountain & Moorland Open Ridden Championship (1st & 2nd in classes 84-87 to compete) Perpetual Gwyn Jones Trophy.

The Champion qualifies for the Overall Supreme Championship.

MINI SHOW & SHOW HUNTER PONY

ENTRY FEE: £10.00

Prizes 1st - £15, 2nd - £8, 3rd - £5

88. Leading Rein Show Pony Mare or Gelding 4 years old & over, not exceeding 122cms. Suitable to be ridden by a rider not to have attained their 8th birthday before 1st January in the current year. To be led by an attendant & shown in a snaffle bridle. Lead rein to be attached to the noseband.
89. First Ridden Show Pony Mare or Gelding, 4 years old & over, not exceeding 122cms. Suitable to be ridden by a rider not to have attained their 10th birthday before 1st January in the current year. To be shown in any suitable snaffle bridle.
90. Leading Rein Pony of Hunter Type, Mare or Gelding, 4 years old & over not exceeding 122cms. Suitable to be ridden by a rider not to have attained their 9th birthday before 1st January in the current year. To be led by an attendant & shown in a snaffle bridle, lead rein to be attached to the noseband.

Rosettes will be presented to all competitors in classes 88-90.

Open Mini Pony Championship (1st & 2nd in classes 88-90 to compete), Open Mini Show Pony Championship to be judged within.

The Champion qualifies for the Overall Supreme Championship.

INTERMEDIATE

ENTRY FEE: £10.00

Prizes 1st - £15, 2nd - £8, 3rd - £5

91. Mixed Height Intermediate Show Riding Type.
Mare or Gelding 4 years old & over, exceeding 146cms but not exceeding 158cms. Suitable to be ridden by a rider not to have attained their 25th birthday before 1st January in the current year.
92. Open Intermediate Show Hunter.
Mare or Gelding 4 years old & over, exceeding 148cms but not exceeding 158cms. Suitable to be ridden by a rider not to have attained their 25th birthday before 1st January in the current year.

Open Intermediate Championship (1st & 2nd in classes 91-92 to compete)

The Champion qualifies for the Overall Supreme Championship.

SHOW HUNTER PONY/SHOW PONY

ENTRY FEE: £10.00

Prizes 1st - £15, 2nd - £8, 3rd - £5

- 93. Mixed Height Novice Show Hunter Pony, Mare or Gelding 4 years old & over not exceeding 153cms. Riders must be the correct age for the age of the pony they ride.
- 94. Mixed Height Open show Hunter Pony, Mare or Gelding 4 years & over not exceeding 153cms. Riders must be the correct age for the pony they ride.
- 95. Mixed Height Novice show Pony, Mare or Gelding 4 years & over not exceeding 148cms. Riders must be the correct age for the pony they ride.
- 96. Mixed Height Open Show Pony, Mare or Gelding 4 years old & over not exceeding 148cms. Riders must be the correct age for the pony they ride.

Show Hunter Pony/ Show Pony Championship (1st & 2nd in classes 93-96 to compete)

The Champion qualifies for the Overall Supreme Championship.

VETERAN HORSE OR PONY

ENTRY FEE: £10.00

Prizes 1st - £15, 2nd - £8, 3rd - £5

- 97. In-Hand
- 98. Ridden – Riders to be correct height for the Horse/pony they ride.

Veteran Championship (1st & 2nd in classes 97-98 to compete) The Champion qualifies for the Overall Supreme Championship.

SUPREME HORSE & PONY CHAMPIONSHIP, ALL SECTION CHAMPIONS TO COMPETE

THE W.R.PUGH PERPETUAL TROPHY

Supreme Champion will receive a prize of £75

Reserve Champion will receive a prize of £25



DROS 75 MLYNEDD O WASANAETH

Gwili Jones

OVER 75 YEARS OF SERVICE

Maesyfelin, Lampeter 01570 423777

Hafod, Peniel 01267 235827



NEW HOLLAND MAIN DEALERS



POB LLWYDDIANT I'R SIOE



Teagle



M-Hale

www.gwilitractors.co.uk

Nigel: 07813 218848 Gruff: 07582 195772 Phil: 07966 878073 Morgan: 07939 152258

ADRAN GWARTHEG/ CATTLE SECTION

Note to all Cattle exhibitors.

Cattle exhibited at Cothi Bridge Show must come from a herd which is not currently under restriction for TB & which has been TB tested & declared Officially TB Free within 12 months of show day.

Animals do not need to be Pre-Movement tested to be exhibited.

Only the vehicle driver will be allowed into the showfield free of charge, all other passengers MUST pay the normal entrance fee. No refunds will be given.

Entries prior to Show day can be made through the "Showing Scene" website. <https://showingscene.com>.
Link also to be found on the Society website - www.cothibridgeshow.cymru.

ENTRIES WILL BE TAKEN ON THE DAY NEAR THE CATTLE LINES

NO ENTRIES ACCEPTED AFTER 10:00AM ON SHOW DAY

NO ENTRIES WILL BE ACCEPTED WITHOUT FIRST AID FEES OF £2.00

55/039/8000

GWARTHEG LIMOUSIN CATTLE

(Pedigree animals only)

Entry Fee £5.00

Prizes 1st £30.00, 2nd £20.00, 3rd £10.00

- 200 Best Bull – any age
- 201 Maiden Heifer – Born after 1st January 2024
- 202 In calf Heifer – Born after 1st January 2023
- 203 Best Cow – In calf or with calf at foot
- 204 Best Pair – Property of the same owner

Best Group of 4 – To be nominated by the Judge for the Inter-breed group of 4 Championship.
Limousin Cattle Championship

GWARTHEG SIMMENTAL CATTLE

(Pedigree animals only)

Entry Fee £5.00

Prizes 1st £30.00, 2nd £20.00, 3rd £10.00

- 205 Best Bull – any age
- 206 Maiden Heifer – Born after 1st January 2024
- 207 In calf Heifer – Born after 1st January 2023
- 208 Best Cow – In calf or with calf at foot
- 209 Best Pair – Property of the same owner

Simmental Cattle Championship, Perpetual Mr & Mrs B Raymond Trophy. Prize money kindly sponsored by Mr & Mrs B Raymond

Best Group of 4 – To be nominated by the Judge for the Inter-breed group of 4 Championship.

Dai Double H

Slurry Systems

Esgairhir Isaf, Henfwlch Road,
Carmarthen, SA33 6AD
01267 230603 • 07977 914042 • 07977 914062

daidoubleh@gmail.com
www.daidoubleh.com



FIND US ON
FACEBOOK
#daidoubleh



For PermaStore Slurry Stores, Covers, Pumps, Valves, Mixers, Stirrers, Reception Pits - contact us

HEREFORD CATTLE

(Pedigree animals only)

Entry Fee £5.00

Prizes 1st £30.00, 2nd £20.00, 3rd £10.00

- 210 Best Bull – any age
- 211 Maiden Heifer – Born after 1st January 2024
- 212 In calf Heifer – Born after 1st January 2023
- 213 Best Cow – In calf or with calf at foot
- 214 Best Pair – Property of the same owner

Hereford Cattle Championship

Best Group of 4 – To be nominated by the Judge for the Inter-breed group of 4 Championship

UNRHYW FRID BÎFF FRODOROL/ ANY NATIVE BEEF BREED

(Pedigree animals only)

Entry Fee £5.00

Prizes 1st £30.00, 2nd £20.00, 3rd £10.00

- 215 Best Bull – any age
- 216 Maiden Heifer – Born after 1st January 2024
- 217 In calf Heifer – Born after 1st January 2023
- 218 Best Cow – In calf or with calf at foot
- 219 Best Pair – Property of the same owner

Any Native Beef Championship

Best Group of 4 – To be nominated by the Judge for the Inter-breed group of 4 Championship

UNRHYW WARTHEG CYFANDIROL BÎFF ARALL/ANY OTHER CONTINENTAL BEEF BREED

((Pedigree animals only)

Entry Fee £5.00

Prizes 1st £30.00, 2nd £20.00, 3rd £10.00

- 220 Best Bull – any age
- 221 Maiden Heifer – Born after 1st January 2024
- 222 In calf Heifer – Born after 1st January 2023
- 223 Best Cow – In calf or with calf at foot
- 224 Best Pair – Property of the same owner

Any Other Continental Beef Championship, Perpetual J Bibby Agriculture Tankard

Best Group of 4 – To be nominated by the Judge for the Inter-breed group of 4 Championship

MILFEDDYGON FFERM
**DYFED**
FARM VETS
Serving Farms throughout South & West Wales

 www.dyfedfarmvets.co.uk 

St. Clears: 01994 230 220 Carmarthen: 01267 220 404



Peniel Road, Carmarthen SA32 7DR

Telephone: 01267 253599

Car servicing

MOT testing

Tyres

Exhausts

Brakes & clutches

Diagnostics



COMMERCIAL BEEF CATTLE

Entry Fee £5.00

Prizes 1st £30.00, 2nd £20.00, 3rd £10.00

- 225 Best Heifer
- 226 Best Steer
- 227 Best Pair – Property of the same owner
- 228 Best Calf born after 31st May 2024

Commercial Beef Championship

BEEF CATTLE CHAMPIONSHIPS

Beef Cattle best exhibit, Perpetual Ystrad Trophy

Best Animal bred by an exhibitor in the Beef section. Each breed judge to nominate one animal. Perpetual Trophy

Best Pair of Beef Cattle, (property of the same owner), Perpetual Wyn Davies Trophy

Best Group of Four Beef, as nominated by the judge in the breed classes.

The Champion Group winner £60, Reserve £40

Prize money kindly donated by Mr & Mrs Dylan Raymond (Boiler & Cooker Service & Repairs)

GWARTHEG HOLSTEIN UK CATTLE

Entry fee £5.00

Prizes 1st £30.00, 2nd £20.00, 3rd £10.00

- 229 Best Maiden Heifer (12-24 months)
- 230 Best Maiden Heifer (12-24 months)
- 231 Best In-calf Heifer
- 232 Best Heifer in Milk
- 233 Best Cow in Milk
- 234 Best Cow in Calf (At least 5 months in calf)
- 235 Best Pair of Females (Property of same owner)

Holstein Cattle Championship

Winner of each Class is eligible to compete in the Championship.



Milfeddygon ProStock Vets

Independently Owned Farm Animal Veterinary Surgeons



A high-quality veterinary service offering fertility work, bull/ram testing, parlour testing, health planning and more



24 hour emergency cover and telephone advice for all our clients, 7 days a week



Professional foot trimming, freeze branding, vaccinating and mobility scoring by our skilled team of Vet Techs



Competitive pricing on medications, along with expert support and advice from our veterinary team



The latest training courses, meetings and events such as Mastering Medicines, DIY AI, Foot trimming and Smallholders course



Branches located in Carmarthen, Gorseinon, Lampeter, Llangadog, Whitland & Eglwysrwr

*Gwasanaeth o
ansawdd a phrisiau
cystadleuol!*

*Quality service with
competitive prices!*



01267 233266

www.prostockvets.com



Milfeddygon ProStock Vets

@milfeddygon_prostock_vets



UNRHYW WARTHEG LLAETH ARALL ANY OTHER DAIRY BREED

Entry fee £5.00

Prizes 1st £30.00, 2nd £20.00, 3rd £10.00

- 236 Best Dairy Calf (Under 12 months)
- 237 Best Maiden Heifer (12-24 months)
- 238 Best In-calf Heifer
- 239 Best Heifer in Milk
- 240 Best Cow in Milk
- 241 Best Cow in Calf (At least 5 months in calf)
- 242 Best Pair of Females (Property of same owner)

Any Other Dairy Cattle Championship

Winner of each Class is eligible to compete in the Championship.

INTER BREED DAIRY CATTLE CHAMPIONSHIPS

Best Heifer in Dairy Section (The Two highest placed heifers from their respective championship class are eligible to compete)

Dairy Champion (Breed Champions & Reserve Champions are eligible to compete)

Best Animals bred by an Exhibitor (Presented to the highest placed, home bred animal in the Interbreed championship lineup)

Best Udder in show, Any Breed (Animals nominated by the judge in their respective classes are eligible to compete)

Best Pair of Dairy Cattle (Winners & second place pairs from breed section eligible to compete. (1st Prize £30, 2nd £15 kindly donated by Jones Family, Beili Glas).

YOUNG HANDLER

**ALL DAIRY ANIMALS MUST BE UNDER 15 MONTHS OLD. ALL BEEF ANIMALS
MUST BE UNDER 12 MONTHS OLD**

Prizes 1st £15.00, 2nd £8.00, 3rd £5.00

FREE ENTRY

- 243 **Dairy Calf Handling**, for leaders under 21 as of 1st January.
- 244 **Dairy Calf Handling**, for leaders of primary School age.
- 245 **Beef Calf Handling**, for leaders under 21 as of 1st January.
- 246 **Beef Calf Handling**, for leaders of primary School age.

Rosettes will be presented to all competitors in classes 244 & 246.

Cup to be won outright for the Best Dairy Handler, kindly donated by Mr Cup to be won outright for the Best Dairy Handler, kindly donated by Mr Ifor Davies, Llechwenni. Cup to be won outright for the Best Beef Handler. Cup to be won outright for the Best Beef Handler.

ADRAN Y DEFAID/ SHEEP SECTION

Only the vehicle driver will be allowed into the showfield free of charge, all other passengers MUST pay the normal entrance fee. No refunds will be given.

Entries prior to Show day can be made through the "Showing Scene" website. <https://showingscene.com>.
Link also to be found on the Society website - www.cothibridgeshow.cymru.

ENTRIES TAKEN ON THE DAY NEAR THE SHEEP PENS
NO ENTRIES ACCEPTED AFTER 10AM ON SHOW DAY
NO ENTRIES WILL BE ACCEPTED WITHOUT FIRST AID FEES OF £2.00

Holding Number: 55/039/8000

A separate area will be provided for entries from Maedi Visna Accredited Flocks. Please state on the Entry form whether Accredited or otherwise. Please provide a valid copy of the MV Certificate with the Entry form.

All Exhibitors wishing to gain entry into the approved section must produce an official certificate of MV Status (SH20) for inspection by the show stewards.

If there will be 10 or more entries of a breed in the Any Other Continental (colour), Any Other Continental, any Other Hill, any Other Lowland the show society will arrange classes for that breed on show day. If possible, please enter ahead of show day to help the section stewards.

DEFAID TEXEL SHEEP

Entry Fee: £2.00

Prizes: 1st £10.00, 2nd £6.00, 3rd £4.00

A valid copy of the MV Certificate must accompany the entry form.

- 300 Best Ram Any Age
- 301 Ram Lamb
- 302 Ewe Lamb
- 303 Ewe – Any Age
- 304 Group of Three – 2 females & 1 male

Texel Sheep Championship

DEFAID TEXEL GLAS/ BLUE TEXEL SHEEP

Entry Fee: £2.00

Prizes: 1st £10.00, 2nd £6.00, 3rd £4.00

A valid copy of the MV Certificate must accompany the entry form.

- 305 Best Ram Any Age
- 306 Ram Lamb
- 307 Ewe Lamb
- 308 Ewe – Any Age
- 309 Group of Three – 2 females & 1 male

Blue Texel Championship

DEFAID LLIW CYFANDIROL ARALL / ANY OTHER COLOURED CONTINENTAL SHEEP

Entry Fee: £2.00

Prizes: 1st £10.00, 2nd £6.00, 3rd £4.00

A valid copy of the MV Certificate must accompany the entry form.

310 Best Ram – Any Age

311 Ram Lamb

312 Ewe Lamb

313 Ewe – Any Age

314 Group of Three – 2 females & 1 male

Coloured Continental Championship

DEFAID CYFANDIROL GWYN/ WHITE CONTINENTAL SHEEP

Entry Fee: £2.00

Prizes: 1st £10.00, 2nd £6.00, 3rd £4.00

A valid copy of the MV Certificate must accompany the entry form.

315 Best Ram – Any Age

316 Ram Lamb

317 Ewe Lamb

318 Ewe – Any Age

319 Group of Three – 2 females & 1 male

White Continental Sheep Championship



Beechwood Offices, Talley road, Llandeilo, SA19 7HR
2 Broad Street, Llandovery, SA20 0AR

Proud to support / Yn falch i gefnogi

DEFAID SUFFOLK SHEEP

Entry Fee: £2.00

Prizes: 1st £10.00, 2nd £6.00, 3rd £4.00

A valid copy of the MV Certificate must accompany the entry form.

320 Best Ram – Any Age

321 Ram Lamb

322 Ewe Lamb

323 Ewe – Any Age

324 Group of Three – 2 females & 1 male

Suffolk sheep Championship

DEFAID POLL DORSET HORN SHEEP

Entry Fee: £2.00

Prizes: 1st £10.00, 2nd £6.00, 3rd £4.00

A valid copy of the MV Certificate must accompany the entry form.

325 Best Ram – Any Age

326 Ram Lamb

327 Ewe Lamb

328 Yearling Ewe

329 Aged Ewe

330 Group of Three – 2 females & 1 male

Poll Dorset Horn Championship

DEFAID KERRY HILL SHEEP

Entry Fee: £2.00

Prizes: 1st £10.00, 2nd £6.00, 3rd £4.00

A valid copy of the MV Certificate must accompany the entry form.

331 Best Ram – Any Age

332 Ram Lamb

333 Ewe Lamb

334 Ewe – Any Age

335 Group of Three – 2 females & 1 male

Kerry Hill Sheep Championship



LLYSCENNEN

CYFREITHWYR | SOLICITORS

**56 Rhosmaen Street
Llandeilo
Carmarthenshire
SA19 6HA**

**9 Barn Road
Carmarthen
Carmarthenshire
SA31 1DE**

T: 01558 822222

F: 01558 823783

E:llan@llyscennen.co.uk

T:01267 233999

F:01267 223053

E:carm@llyscennen.co.uk

Llys Cennen can assist you in the following areas of law:

- Conveyancing
(agricultural & residential)
- Probate
- Wills
- Powers of Attorney
- Litigation
- Family
- Children Matters
- Mediation
- Crime



facebook.com/LlysCennen



twitter.com/LlysCennen

www.llyscennen.co.uk

**LEGAL NETWORK
Wales**



**Conveyancing
Quality**



resolution
first for family law



**Family
Law Advanced**



**Family
Mediation**



**Criminal
Litigation**



**Children
Law**

DEFAID DUTCH SPOTTED SHEEP

Entry Fee: £2.00

Prizes: 1st £10.00, 2nd £6.00, 3rd £4.00

A valid copy of the MV Certificate must accompany the entry form.

- 336 Best Ram – Any Age
- 337 Ram Lamb
- 338 Ewe Lamb
- 339 Yearling Ewe
- 340 Aged Ewe
- 341 Group of Three - 2 females & 1 male

Dutch Spotted sheep Championship

UNRHYW FRID O DDEFAID ISELDIR ARALL / ANY OTHER LOWLAND SHEEP

Entry Fee: £2.00

Prizes: 1st £10.00, 2nd £6.00, 3rd £4.00

A valid copy of the MV Certificate must accompany the entry form.

- 342 Best Ram
- 343 Ram Lamb
- 344 Ewe Lamb
- 345 Ewe – Any Age
- 346 Group of Three – 2 females & 1 male

Any Other Lowland Sheep Championship

UNRHYW FRID ARALL O DDEFAID UCHELDIR/ ANY OTHER HILL SHEEP

Entry Fee: £2.00

Prizes: 1st £10.00, 2nd £6.00, 3rd £4.00

A valid copy of the MV Certificate must accompany the entry form.

- 347 Best Ram – Any Age
- 348 Ram Lamb
- 349 Ewe Lamb
- 350 Ewe – Any Age
- 351 Group of Three – 2 females & 1 male

Any Other Hill Sheep Championship

DEFAID DU MYNYDD CYMREIG/ BLACK WELSH MOUNTAIN

Entry Fee: £2.00

Prizes: 1st £10.00, 2nd £6.00, 3rd £4.00

A valid copy of the MV Certificate must accompany the entry form.

352 Best Ram – Any Age

353 Ram Lamb

354 Ewe Lamb

355 Ewe – Any Age

356 Group of Three – 2 females & 1 male

Black Welsh Mountain Sheep Championship

DEFAID MYNYDD CYMREIG/ PEDIGREE WELSH MOUNTAIN

Entry Fee: £2.00

Prizes: 1st £10.00, 2nd £6.00, 3rd £4.00

A valid copy of the MV Certificate must accompany the entry form.

357 Best Ram – Any Age

358 Ram Lamb

359 Ewe Lamb

360 Ewe – Any Age

361 Group of Three – 2 females & 1 male

Welsh Mountain Sheep Championship

DEFAID TORDDU/ TORWEN/ BADGERFACE WELSH MOUNTAIN

Entry Fee: £2.00

Prizes: 1st £10.00, 2nd £6.00, 3rd £4.00

A valid copy of the MV Certificate must accompany the entry form.

362 Best Ram – Any Age

363 Ram Lamb

364 Ewe Lamb

365 Ewe – Any Age

366 Group of Three – 2 females & 1 male

Badgerface Welsh Mountain Sheep Championship

DEFAID SHETLAND SHEEP

Entry Fee: £2.00

Prizes: 1st £10.00, 2nd £6.00, 3rd £4.00

A valid copy of the MV Certificate must accompany the entry form.

367 Best Ram – Any Age

368 Ram Lamb

369 Ewe Lamb

370 Ewe – Any Age

371 Group of Three – 2 females & 1 male

Shetland Sheep Championship

DEFAID PRIN A LLEIAFRIF/ RARE, LONGWOOL & PRIMITIVE

Entry Fee: £2.00

Prizes: 1st £10.00, 2nd £6.00, 3rd £4.00

A valid copy of the MV Certificate must accompany the entry form.

372 Best Ram – Any Age

373 Ram Lamb

374 Ewe Lamb

375 Ewe – Any Age

376 Group of Three – 2 females & 1 male

Rare, Longwool & Primitive Sheep Championship

SPECIAL CLASS - WOOL ON THE HOOF

Entry Fee: £2.00

Prizes: 1st £10.00, 2nd £6.00, 3rd £4.00

377 Wool on the hoof

SHEEP CHAMPIONSHIPS

Hill Sheep Championship

Lowland Sheep Championship

Supreme Sheep Championship, Perpetual Goedlan Trophy

Best Group of Three (2 females & 1 male)

Prizes 1st £25.00, 2nd £15.00

SHEEP YOUNG HANDLER COMPETITION

Prizes 1st £15.00, 2nd £8.00, 3rd £5.00

FREE ENTRY

378 To be led by a child under 11 years old on the 1st January in the current year.

379 To be led by a child under 15 years old on the 1st January in the current year.

Rosettes will be awarded to all exhibitors in classes 378 & 379

ADRAN Y GEIFR / GOAT SECTION

PIGMY GOATS

Entry Fee: £2.00

Prizes: 1st £10.00, 2nd £6.00, 3rd £4.00

401 Best Male

402 Best Female

Best in section

ANY OTHER GOAT

Entry Fee: £2.00

Prizes: 1st £10.00, 2nd £6.00, 3rd £4.00

403 Best Male

404 Best Female

Best in Section

COMPANION DOG SHOW

Judging to commence at 1:00pm.

Entries taken from 12noon at the Dog show Marquee.

There will be no entry fee charged for any exhibits.

Each exhibitor will be charged the relevant entrance fee to the showground at the main gate irrespective of the number of exhibits.

A dog docked on or after 28/03/2007 may not be entered at this show

PEDIGREE CLASSES

Prizes: 1st – £3.00; 2nd – £2.00; 3rd – £1.00.

- 1. Any Variety Puppy. Six to twelve months.**
- 2. Any Variety Sporting.**
- 3. Any Variety Non-Sporting.**
- 4. Any Variety Open.**

All entries in Classes 1-4 must be registered or eligible for registration with the Kennel Club.

The Champion and the Reserve Champion in the pedigree classes will not be permitted to compete in the Novelty Classes. 1st from classes 1-4 to compete.

NOVELTY CLASSES

Prizes: 1st – £3.00; 2nd – £2.00; 3rd – £1.00.

- 5. Best Conditioned Puppy. Under nine months.**
- 6. Best Conditioned Long Coated.**
- 7. Best Conditioned Short Coated.**
- 8. Any Variety Working Dog/Bitch.**
- 9. Dog with the waggiest tail .**
- 10. Any Variety under 12"**
- 11. Any Variety over 12".**
- 12. Any Variety Handled by a Child.**
- 13. Any variety not having won a prize today.**